The COLLEGIAN

1960

Digitized by the Internet Archive
in 2016 with funding from
Vancouver College

https://archive.org/details/thecollegian1960vanc

Ten years ago a young Brother just out from New York approached the principal, Brother Penny, with a rather novel idea—that, after a lapse of some five years, a yearbook once again be published by Vancouver College.

In this, the tenth edition of the Collegian, we are using a somewhat different mode of identification for each section; that of student participation in the different phases of school life.

The first division, titled WE LEARN, *covers the class groups and the extensive curriculum offered at V.C. Here, in contrast to the practice of former years, the teacher is identified with his class and courses.*

Clubs, organizations and other extra-curricular activities that occupy the students' free time are found under the heading, WE DO.

In chronological order all the aspects of participation in sports are presented in WE PLAY.

In addition to picturing the Grade Twelve class, WE GRADUATE *gives the reader a look at what occupies the seniors during some of their free moments.*

WE PREPARE *covers the eight years preparation required for High School entrance. Grade Eight Graduates introduce this section, followed by the balance of lower grades and their activities.*

We must not fail to mention OUR FRIENDS—*our Alumni, Mothers' Club and Advertisers who have given us invaluable help.*

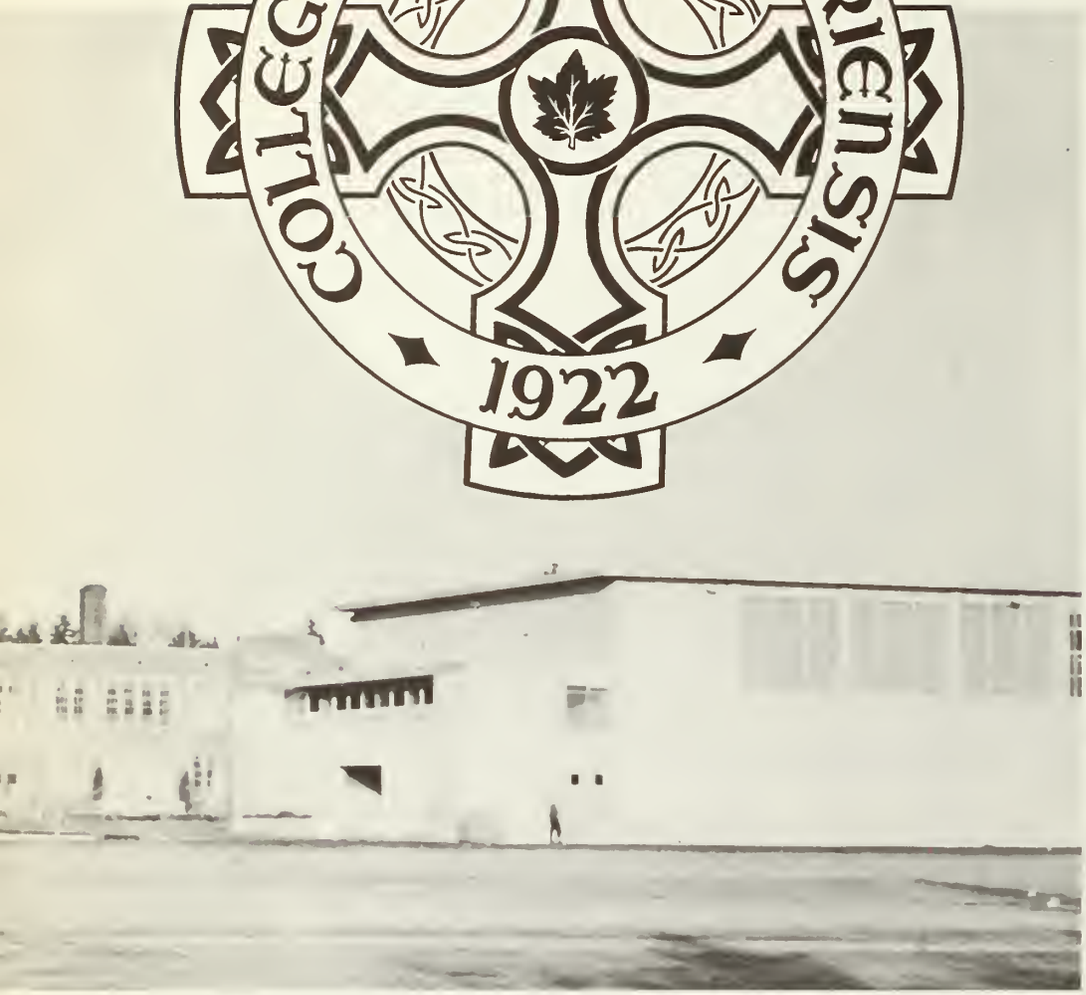

1960 COLLEGIAN

VOLUME TEN

PUBLISHED BY

THE STUDENTS OF VANCOUVER COLLEGE

VANCOUVER, B.C.
CANADA

Reverend
Brother

J. C. BATES

Principal
1954-1960

DEDICATION

SIX GREAT YEARS! As a tribute to Brother Bates' term of office, we, the thirty-fourth graduating class of Vancouver College, respectfully dedicate the 1960 Collegian to him. We do not feel that we can cover adequately his accomplishments in the short paragraph of a Dedication, nor can we fully convey our feelings of gratitude and admiration. Throughout the book will be found references to his work among us students. We cannot begin to indicate his impact on the Catholic life of the city of Vancouver through his numerous speaking engagements and his work as a founder of the Catholic Teachers' Association. While acknowledging his contribution to campus expansion—notably the building of Mackin Hall and the reconstruction of the playing field—we do not wish to underestimate his more intangible accomplishments directed to the development of character. These things will be symbolized as you turn the pages of the book.

Encouraged by the Hierarchy

His Excellency, Most Reverend
MARTIN JOHNSON
Co-adjutor Archbishop of Vancouver

His Excellency, Most Reverend
WILLIAM MARK DUKE
Archbishop of Vancouver

Archbishop Johnson is pictured below, flanked by Brother Bates and Mr. Mackin, during the blessing of Mackin Hall in 1957. This symbolizes the encouragement and aid given to Brother Bates by the hierarchy.

Archbishop Duke, whose enthusiasm is illustrated below while exhorting the captains previous to the annual game for the Archbishops' Trophy, reaches the same peak in all he does for Vancouver College.

Supported by the Clergy

The College is grateful to all the priests who so willingly associate themselves with us in spiritual activites. Foremost, we thank Msgr. Nichol and Fr. Swinkels, the school chaplains, who are always on call for those priestly services that add so much to the spiritual life of the school.

The school confessors, Fother J. Swinkels, Fother P. Golio, ond Fother W. Kilty, chot after o long morning in the school confessionals. Fother J. Steele olso oids the school choploins who hod to be assisted becouse of the ropid growth of the school.

Symbolic of the spirituol life ot College is the singing of the Gregorian Chont by the students every First Fridoy.

Msgr. Nichol and Fother Swinkels of Sts. Peter ond Poul Porish willingly give their time to the College students—hearing the boorders' confessions, celebrating First Fridoy mass or giving the occosional religion closs in the school.

Fother McInerny, Fother J. C. Kilty, Fother W. J. Kilty, Fother H. I. Boder ond Fother C. Paris receive "instructions" from Brother Botes during the 1960 Vocotion Week. Ten dioceson priests gove up an afternoon to co-operote in this fine work.

. . . . And The Faculty

Mrs. M. Fry, the school secretory, ot o typicol job — checking absentees.

Brother Bates during his term, has been very fortunate with the calibre of his faculty and on this page we wish to express our recognition and gratitude to them. The present staff is acknowledged elsewhere but we would like to make further acknowledgement of those who have assisted Brother Bates in his administrative duties but are no longer present at the school:

Brother J. C. Hunt
Brother H. Heaphy
Brother M. G. Reilly
Brother E. M. McEnroe
Brother E. E. St. Martin
Brother J. A. Brosnan
Brother E. H. Hickey
Brother E. L. Cobb

Brother Bates and the senior members of the High School Foculty, Brother Walsh, Brother McManus, Brother Breen, Brother Bornes, ond Brother Lyons, in conference in the library.

SIX GREAT YEARS

Brother Bates returns John Caoke's mid-term French exam with several satisfactory remarks.

Because Brother Bates' time in the classroom was limited by his role as a principal, his greatest lesson to us was often taught outside the class through example and advice by which he taught us to be proud of our Catholic beliefs and work hard for them. An active Christian spirit permeated the College as witnessed by the phenomenal growth of the religious societies in the school and the evident devotion at the First Friday Mass.

The student body shares in First Friday Mass.

WE

LEARN . . .

In order to attain a full education we must center our school days on the lessons **WE LEARN** in class. In Vancouver College the student elects to do either General Program or University Program. To graduate on either of these programs the student must have three major subjects. Before viewing the following pictorial presentation of the courses we will explain the requirements for a major in each subject. Latin and French and Mathematics require four years study for a major whereas English needs an extra course in the senior year. A history major in the last year allows an option of economics, history or law. A science major requires chemistry and physics and a commerce major ends up with two years of bookkeeping. So with the courses offered at Vancouver College the graduate is well prepared to enter any field he wishes.

RELIGION . . .

During his high school years at Vancouver College the student puts in an intensive four years of study on the various aspects of his religion using the series of books written by the Christian Brothers, "Living With Christ."

The Grade Nine student studies the prayers which he has been saying all his life and learns their full meaning. He is taught more about the Sacrifice of the Mass which enables him to have a better understanding of the greatest means of practicing his religion. For the last few months he studies the three Cardinal Virtues which play an important role in his life.

For the first half of the year, the Grade Ten student studies the Seven Sacraments which Christ instituted during his lifetime. He explores their meaning and how to use them in order to get the most out of them. The last half of the year is concerned with the laws of God, the Ten Commandments.

The third year of high school religion is taken up with the study of the New Testament. He first familiarizes himself with enough of the Old Testament to give him the background necessary for this study. Next he studies Christ from His infancy until His death on the Cross with particular emphasis on His parables and miracles.

In his final year the student learns the fundamentals of apologetics with the purpose in mind of solidifying his faith with the shield of reason. In the second stage of his learning in this year he plunges into the study of the history of the Church since the time of Christ. For the last part of the year the student learns how to apply morals and ethics to his future.

GRADE 12 . . .

Dave Milton receives a reply to his query an Latin Syntax from Brother McManus.

BR. C. S. McMANUS, B.A., M.A.

Came here three years ago from California and is originally from Ireland. Teaches second, third and fourth year Latin. Has a Master of Arts degree with a Major in the Classics.

A group from Brother's English 91 class familiarize themselves with the soundtrack of Shakespeore's immortal classic, "Macbeth".

BR. W. H. BARNES, B.A., D.Litt., LL.D.

Teaches third and fourth year English. Has Bachelor of Arts degree, Doctor of Literature degree, and Doctor of Laws degree. The former president of Iona College, this is Brother Barnes' first year here. Moderator of the Glee Club and Spiritual Director of the Legion of Mary.

FRONT ROW: Al Baronas, Rodney Midgley, Neil Carey, Lorne Little, Jahn Gardon, Jack Smith, Al Wawryk, Raland Baisvert, Brion McDanald, Karl Ireland. 2nd ROW: Frank Hanana, Henry Jang, Max Ewart, Gardon Brandalini, Jim Kearney, Jahn McBride, Peter Irving, Doug Elding, Armin Dettman. 3rd ROW: Larne McDanald, Gus Macaulay, Tany Collins, Ralph Alexander, Paul Cote, John Weetman, Pat Hughes, Pete McCaffery, Leo Steeves. 4th ROW: Carlas Diligenti, Wayne Reid, Pat Harkness, Gardon Giroday, Bill Barry, Paul Hamelin, John Cooke, Cloude Marsden, Bill Gilbert, Denis Beaudoing. ABSENT: Jack Bourdon, Richard Bayer, Michael Geluch, Dennis Gorrick, Joseph Harkley, Poul Lawrence, Joseph Phillips.

BR. E. B. WALSH
B.A., M.A.

Vice - Principal and Treasurer of the College. Has been here for 27 years and is originally from Ireland. Master of Arts degree with Major in English. Teaches History 91, Mathematics 30, English 20, and Oil Painting. Moderator of the Hockey Team.

Brian McDonald adds a touch af dark green to the trees in his Oil-Painting as Neil Corey warks in foreground.

Paul Mui points aut the lacation of the First Moroccon Crisis in History 91 closs os Rupert Gibbs, ond Brother Wolsh look on.

FRONT ROW: Alex Kovats, Tim LeGoff, Jim Wright, Bart Babineau, John Dodd, Jean-Paul Huni, Brian Taillefer, Bob Biagioni, Norm Gibbons, Lloyd Johnson. **2nd ROW:** Reinhold Hoge, Mike O'Flaherty, Mike Carey, Terry Nicholson, Dick Pearson, Gary Brady, Don Miller, Derek Kulai, Gordon Heys, Roger Getz. **3rd ROW:** Bill Neill, Tracy Pratt, Dave McCleery, Mike Wells, Brian Condon, Bob Harvey, Pat Jordan, Mike Chapman, Bob Fraser, John Dixon. **BACK ROW:** Doug Phelan, Bill Blair, Ron Kennedy, Joe Boskovich, Will Karpes, Richard Surgeson, Gary Durkin, Enrique Alba, Paul Kirby, Jim McCoffery, Dezso Huba.

Two of the students in Brother's Advertising Art Class demonstrate their artistic ability in design.

BR. G. P. LYONS,
B.Sc., M.Sc.

Graduated from V.C. in 1928 and has been here for three years since leaving St. Louis College in Victoria, B. C. Teaches Mathematics, Physics and Chemistry in addition to being the advisor to the "Collegian". Has Master of Science degree.

One of the harder experiments performed in Chemistry Class by Bob Horvey ond Enrique Alba.

In Physics, Bob Hunter ond Greg Arduini use the Von de Groof generator to produce a fluorescent imoge with a Crookes' Tube.

GRADE 10

GRADE 11

BR. H. L. BUCHER, B.B.A.

Teaches Commerce, Economics and Business Mathematics. Came originally from Seattle and has been here for four years. Has Bachelor's degree in Business Administration. Moderates Emerald Gloves and Senior Boarders.

Brother Bucher collects the account sheets from his Commerce 91 students.

Joe Bauche removes the tornish from his copper work.

FRONT ROW: Terry Marshall, John Hill, Dan Jardon, Don Piccolo, Guido Hanak, Rabert Ireland, Ron Russell, Charlie Kennedy, Tony Heiberg. **2nd ROW:** Lynn Wylie, Darrel Cain, Gerry Miller, Larry Willick, Chris Hicks, Don Rose, Doug Gifford, Mike Walsh, Allan Strickland. **3rd ROW:** Tom Bryan, Graham Gold, Dennis Brennan, Vincent Barillo, Wayne Macht, John Crumley, Pat Scaretz, Al Byrne, Sam Whittaker, Les Nolin. **BACK ROW:** Andy Zalot, Alfreda Julian, Read Gillis, Louis Hamelin, Brian Coughlin, Graham Boyle, Ken Cliff, Karl Nett, Pot Fry, Rolando Leon Gallo. **ABSENT:** David Girard, David Giroday, Richard Lindy, Francis Lum, David Pearse, Darryle Waite.

Neil McDonald breaks up a sentence according to the directions of Brother MacKenzie.

In Socials 30 Bob Fraser, Tim LeGoff, and Norm Gibbons hold a debate on Louis Riel.

Joseph Hailey stamps out a design on an almost completed wallet.

BR. R. L. MACKENZIE, B.A.

Working for his Masters degree in English. Another graduate from V.C. of the class of '50. Has been here for three years and teaches Socials 30, French 20, and English 10 and 20. Moderates Intramurals, Senior Boarders, and the Alumni Society.

GRADE 10

FRONT ROW: Paul Nicholls, James MacKenzie, Willard Buckley, Tom Dixon, Bill Webster, Paul Munsie, John Ainsworth, Don Riggan, Dan Furlong. **2nd ROW:** Bob Barker, Neil McDonald, Gordon Ritchie, Bill Carrothers, Nick Stiles, Mike Willmon, Con Buckley, Maurice Tremblay, Bryan Cousineau, Brian Giroday. **3rd ROW:** David Demidoff, John Cantwell, Gary Loretto, Paul Morris, Don Wright, Joseph Hailey, Arthur Dick, Ron Phelan, Joe Haddock, Bob Hucul, Garry Beaudette. **BACK ROW:** Roger Currie, Reine Honigman, Ron Wheeldon, Vaughan Philpatt, Michael Fry, Jean Brusset, Sourene Shishmanian, David Dyer, Paul Moffatt, Paul Formby, Robert Mugford. **ABSENT:** Brenton Brady, John Douglas, John Pescitelli, Ed Corcoran.

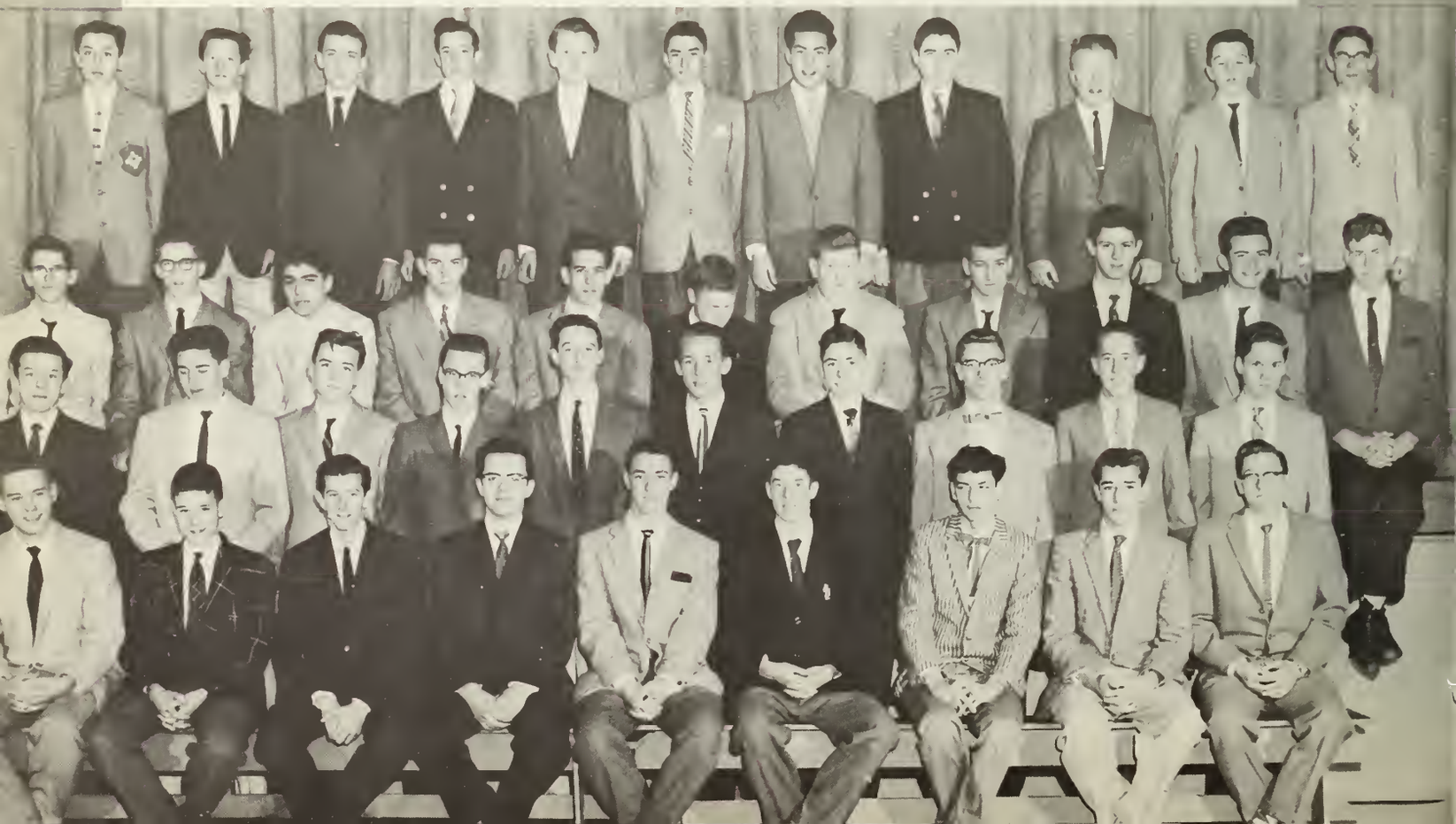

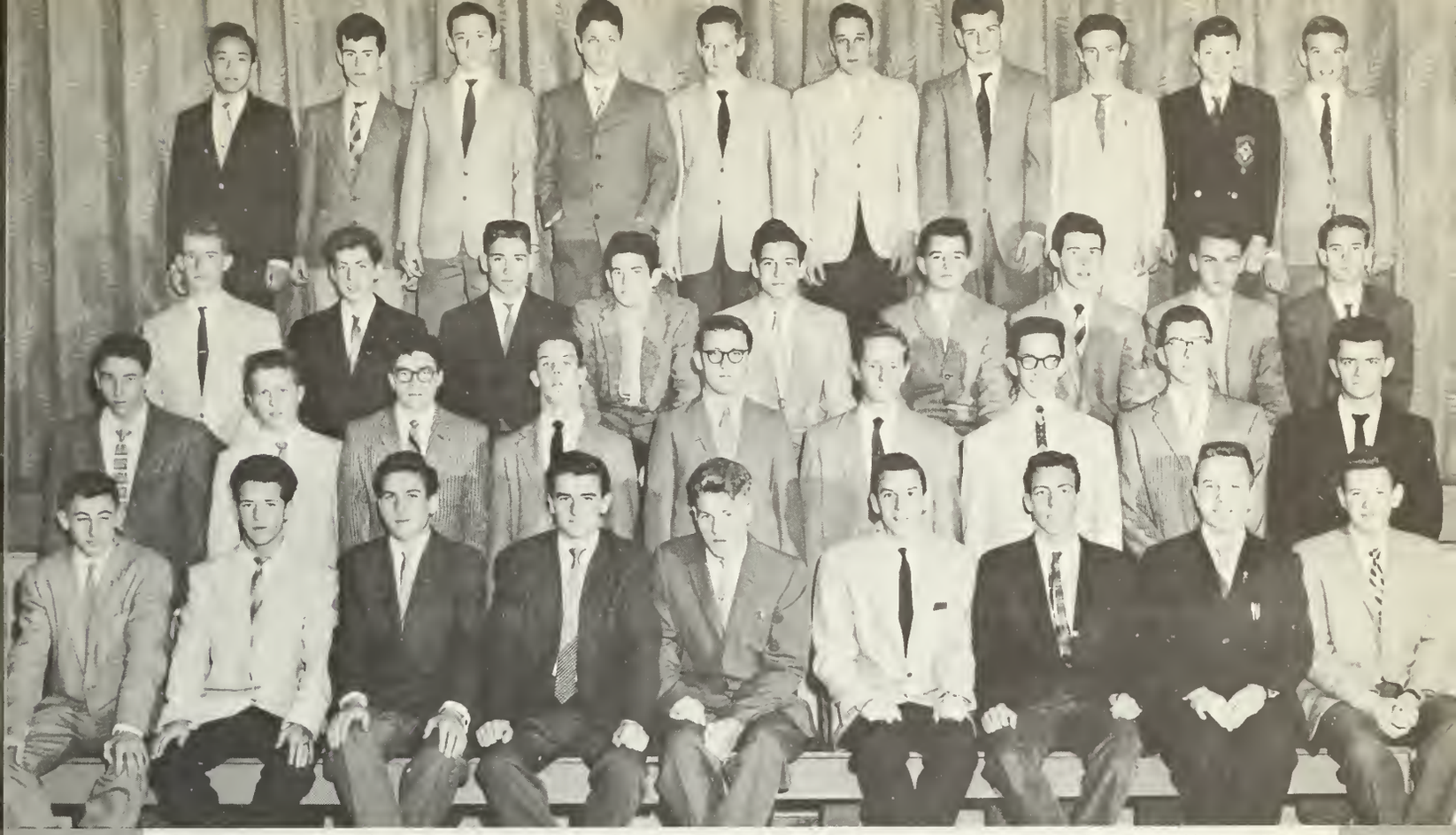

FRONT ROW: Arpad Schneider, Patrick O'Connell, Rudy Weitemeyer, Terrence Delany, John Falle, Don Paul Boron, Carl Roehl, Jock Lipovski, Patrick Munra. **2nd ROW:** Thomas Foreman, Michael O'Hanlan, Ted Littlewood, Daniel Mullen, David Pallock, Bernard Van Goethem, Charles Lipp, Frank Norris, Fred Picard. **THIRD ROW:** David Crawe-Swards, Ian Daniel, Warren Langpre, Daniel Tobin, Deiter Kloepper, Richard Dumont, Michael Colderwood, Michael Eivemark, Ian Donald. **BACK ROW:** Vincent Kong, Kevin Mooney, Andrew Ookes, Philip Fisher, Robert Hague, John Clevelond, Francis Peoke, John Forbes, Richard Gollagher, Michael McCabe. **MISSING:** Michael Hurley, John Tucker, Kenneth Richardson, Peter Barriscale, Oscar Penerando, Peter Chaquette.

GRADE 10

BR. F. J. KELLY, B.A.

Teaches Mathematics and Typing. Has Bachelor of Arts degree with a Major in History. Has been here seven years. Coaches J.V. Football, Basketball, and Varsity Track; moderates Varsity Football and Basketball.

Brother Kelly checks the homework of John Douglas in his Math 20 class.

The J.V. Basketball team receives some helpful hints from Brother Kelly during a practice game.

A group of the Typing students do exercises in order to improve speed and accuracy.

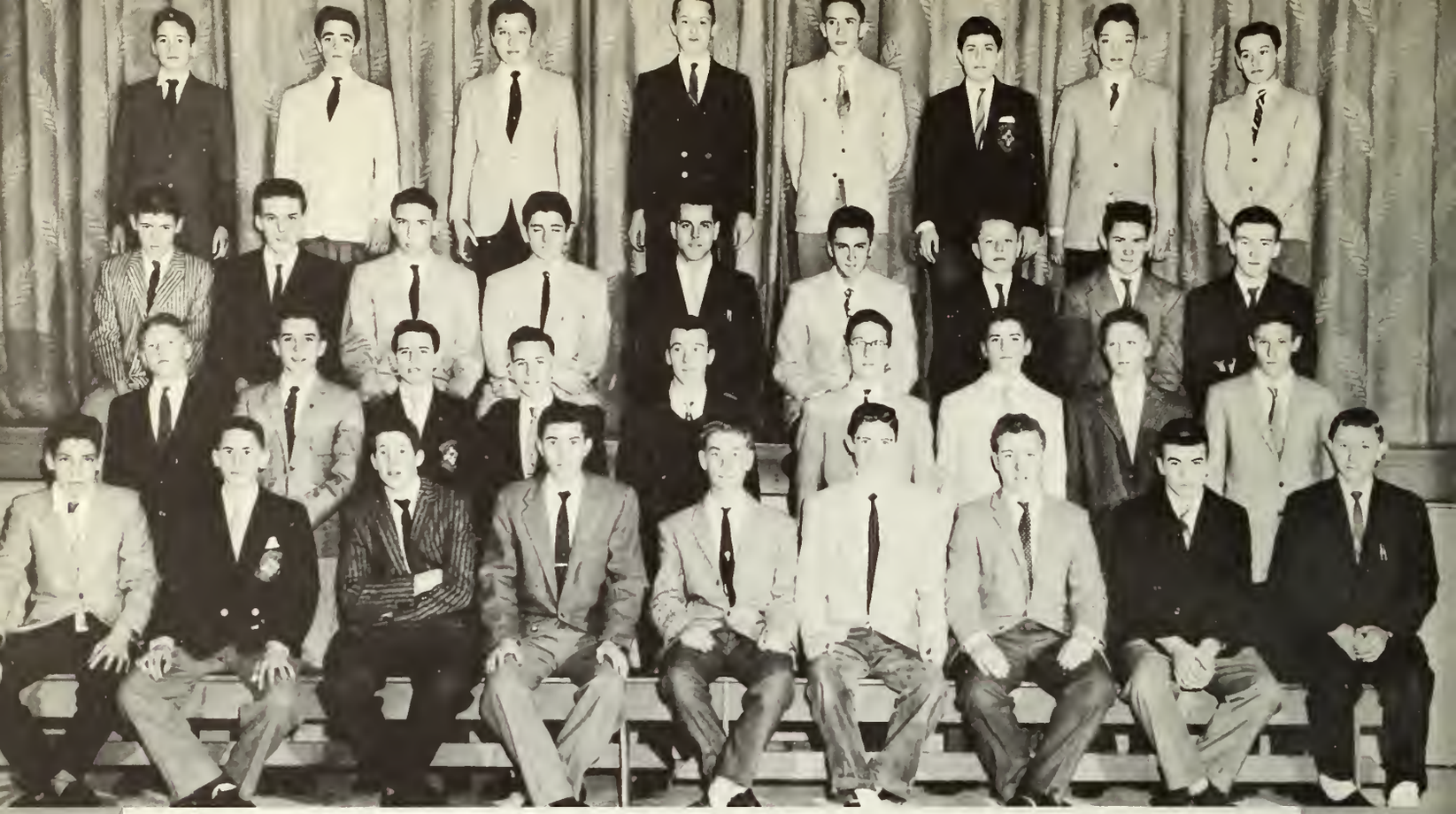

FRONT ROW: Peter Van Laan, Harry White, Thamas Wilsan, Barry Prime, Stan Dasman, Brian McGarry, Michael Walters, Jahn Schilling, Jahn Svabada. **2nd ROW:** Fred Hinmueller, Barry Caughlin, Desmand Cabble, Lavis Bazin, Brian O'Hagan, Brian Fagarthy, Ken Williams, Victar Kalstee, Paul Taylar. **3rd ROW:** Richard Jayner, Melvin Taurand, Ranald Bawlby, Rary Delany, Gerard Darais, Maurice Gadbaut, Bertram Owen-Janes, James Hyland, Radney Reynalds. **BACK ROW:** Gerald Menard, Michael Kennedy, Adalf Baechler, Jahn Edgar, Harry Sullivan, Ranald Nicholas, Bernard Brewer, Ronald Roberge. **ABSENT:** Jahn Butters, Jahn Furch, William Hawkins, Peter Hadge, Barry Lapainte, Michael Leahy, Theadar Meynert, Allan Skuce, Ranald Taverna.

BR. D. M. FRENETTE, B.A.

Came here two years ago and is originally from Victoria. Has Bachelor of Arts degree with a major in French. Teaches first and second year French and Commerce. Moderator of Intermediate Boarders. In charge of work-detail groups.

"Here is a mistake," Brather Frenette paints aut.

A group af noisy individuals pay for their talkativeness by pushing broams ofter school.

GRADE 9

GRADE 9

BR. G. T. BASSETT, B.Sc.

Moderator of the "Collegian". Has Bachelor of Science degree with a Major in Chemistry and Biology. Teaches first and second year General Science. Came here this year; originally from Victoria.

A typical late afternoon scene in the production of the yearbook.

Brother Bassett demanstrates the fluorescence of gases ta the Science 10 class.

FRONT ROW: Ralph Lanuzel, Dan McDaniel, Haward Sauviat, Denis Therrien, Mike Ricard, Allan Menzies, Jahn Clare, Jorge Rivas, Ron Daugherty, Dan Twan. **2nd ROW:** Jim Sced, Gearge Begley, Fred O'Hagan, Ken Driedger, Paul Rabinsan, Juan Rivas, Daug Brawn, Adrie Van Viersen, Jahn Chamberlain, Peter Baranas. **3rd ROW:** Dick Karpes, Mike Sadler, Daug MacKay-Dunn, Bill Martin, Jahn Burbridge, Peter Leest, Maurice Beaulieu, Michael Gillespie, Bryan Reid, Stephen Clase. **BACK ROW:** Thamas Edwards, Jerold Schlasser, Richard Thompsan, Roger Bernier, Jack Wilsan, William McCann, Peter Thomas, Peter Munsie, Everead Hickey, David Leahy, Tany White. **MISSING:** Shane Sikes, Michael Hagan, Michael Flynn, Peter Eokins.

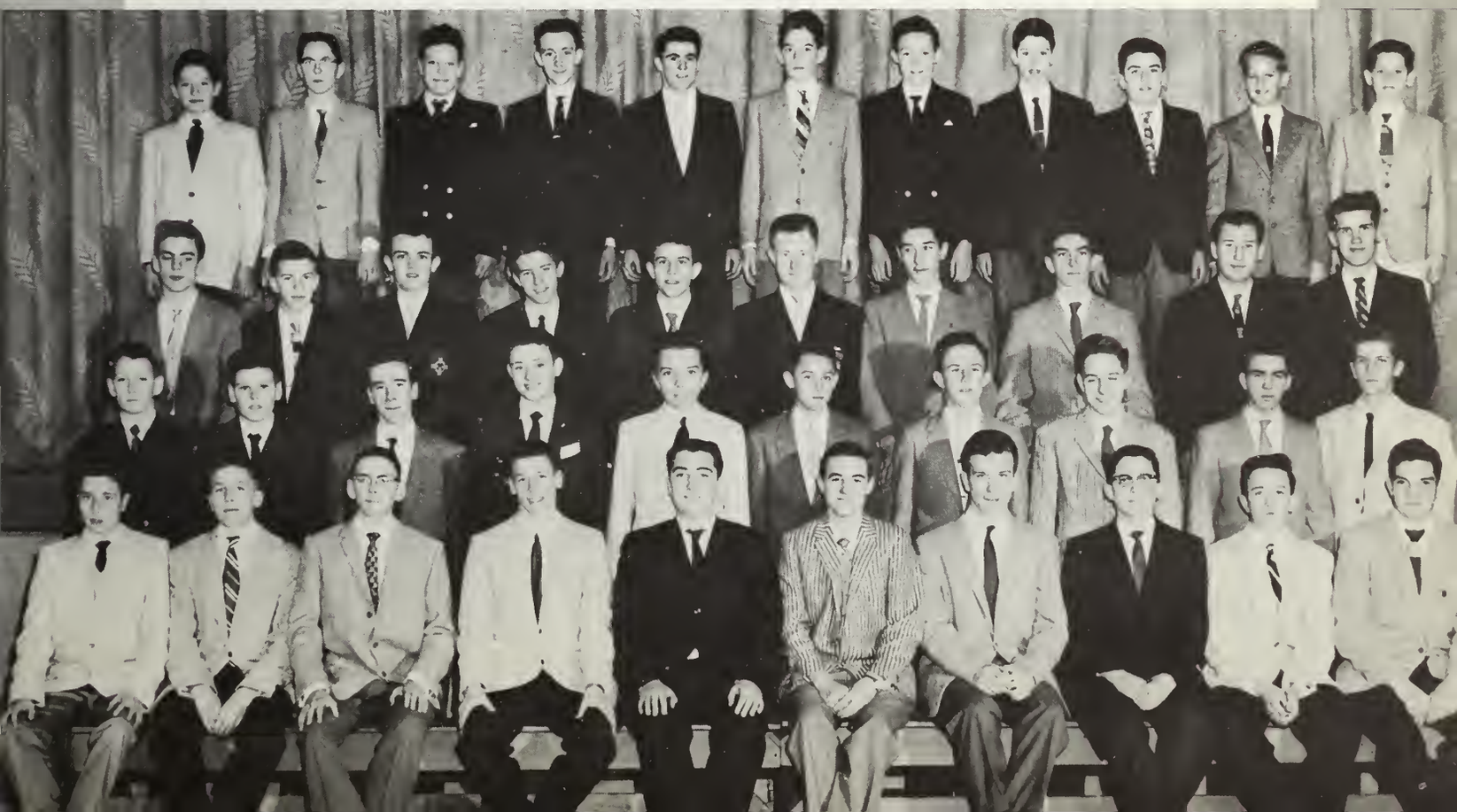

"Why didn't you change the sign when you subtracted?" asks Brother Breen.

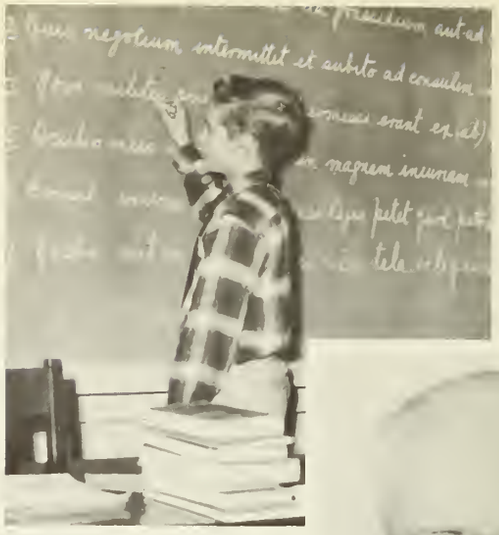

David Leahy points out the subject of the fourth sentence to his mystified classmates.

BR. P. G. BREEN, B.A., M.A.

Teaches first year Latin, English and Mathematics. Has been here for five years and is another native of Ireland. Has Master of Arts degree. Moderator of Drama Club and Vocations Club.

In the Drama class Mr. Sidone draws information from interested students.

FRONT ROW: Patrick Parker, James Conroy, Claude Boisvert, Wayne McClay, Brian Thomsett, David Brennan, John Kelley, Daniel Laporte, Dennis Bibby, Victor Dukoski, Robert Dumont. **2nd ROW:** James Campbell, Arthur Tomlinson, Murray Boyle, John Bello, Ian Blake, Graydon Ford, Joseph Bauche, Robert Walsh, Marc McGrath, William Woods, Don Bush. **3rd ROW:** Bryan Evans, David Durkin, Myron Claridge, Robert Abernethy, Michael Maze, Daniel Bean, Fred Penland, Leslie Poltak, Akos Szakolzai, George Payerle, Neil Williscroft. **BACK ROW:** Robert Lord, Stewart Gray, Stuart Wright, William Stewart, Brian Kerr, John Maurer, Ian MacKenzie, Ron Friedricksen, William Duff, Alexander Bandy, John McLaren, Raymond Bessville. **ABSENT:** Duane Riordan, Allan Sims, Ronald Tobin.

MR. F. J. OWENS, B.ED.

Coach of the Varsity Football Team and the Boxing Team. Has Bachelor of Education degree and his graduate work is in Physical Education. Has been here for five years. Teaches Socials 10 and 20 as well as Physical Education.

Mr. Owens keeps his Socials class up to date in modern affairs by reading a newspaper clipping on the Social Welfare System of Sweden.

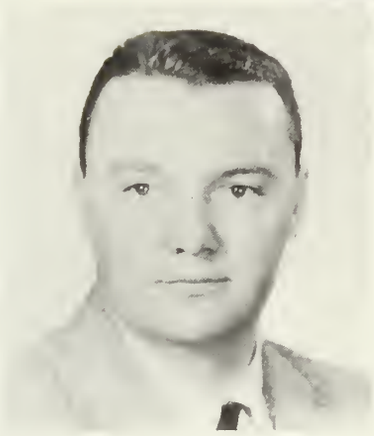

BR. TIMOTHY

A member of the Order of Our Lady of Lourdes who came this year from Holland. Holds Teachers Certificate received in Holland. Teaches Typing.

"Open your mouth wide and say oh," says the school nurse to Kevin Cassidy.

Lee and his kitchen staff wait for the lunch bell to serve the noon meal to boarders and day students.

GRADE 9

SIX GREAT YEARS

Eckhardt Ferdinandi, President of the Managram Club, and Brather Bates discuss the problems af the Monagram Club.

During the last six years there was no more avid supporter of College activities than Brother Bates. There were really big events during those years —the Gilbert and Sullivan shows, the Vocation Exhibit, three-act plays and great sporting events, all of which depended very largely on his support and encouragement. However, the ordinary day to day activities likewise receive his whole hearted assistance and he is ever ready to confer with the student leaders whenever help is needed.

Brather Bates with several prominent supporters discuss the merits of a decisian at the 1960 Emerald Glaves.

WE

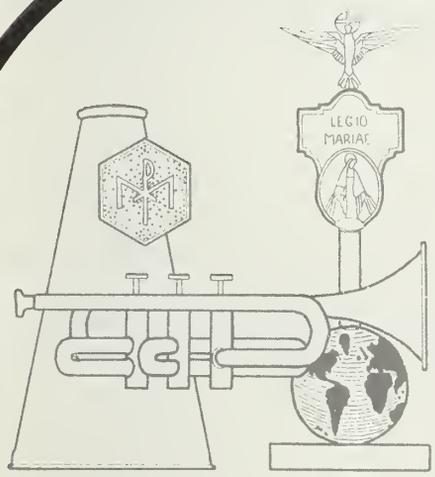

DO . . .

The things **WE DO** in after-school hours contribute a great deal to what we acquire from our years at school. Like other phases of education at Vancouver College, a full range of extra-curricular activities provides a training ground for leadership and group co-operation. From this wide choice of spiritual, social and musical activities each student can find one that suits his interest. In this way our education is broadened and we learn the true meaning of fellowship which will enable us to take an active part in the social and religious obligations of this modern world.

Bro. Julian conducts the student body of Vancouver College at the religious highlight of every month, the first Friday Mass.

Religion — Formal

Father Carney, the retreat master, discusses religious matters with a group of College students.

Msgr. Nichal confers benediction at the annual Rosary Rally at Capilano Stadium.

Sodality group prepares food for the needy families of Thanksgiving.

"Watch those whitewalls, Roger!" says Ed McDonald as they put the finishing touches on the car.

. . . and Informal

W. Longpre, J, Dumont, Father Leon, and R. Dumont welcome a Catholic sailor to Vancouver, and introduce him to the Catholic Sailors' Center.

"Gloria in excelsis, Deo." The Christmas crib scene set up by the Sodality members.

FRONT ROW: Bob Biogioni, John Gordon, Roger Getz, Rolph Dunkeld, Bob McGavin, Lorry O'Connor, John Weetman, Normon Gibbons, Poul Kirby. 2nd ROW: Terry Nichols, Carlos Diligenti, Antonio Costro, Tony Perez, Dick Miller, Enrique Alba, Denis Beoudoing. 3rd Row: Lorne Little, Lloyd Johnson, Morty Borford, Rich Dodds, Leo Steeves, Greg Findloy, John Sinkie. BACK ROW: Jim Ryan, Jack Smith, Max Ewart, Greg Arduini, Jim Lillies, Boris Oduber, Rolondo Leon, Bob Hunter, Juan Mota.

We Live Here—Gr. 11 and 12

Having o bull session in the senior boorders' locker room ore Boris Oduber, Poul Kirby, ond Marty Borford.

John Douglas enjoys a gome of ping pong while Poul Kirby busies himself on the telephone.

Senior boarders basketball champs. **TOP:** Carl Raehl, Lorne Little, Ralph Dunkeld (Capt.). **FRONT:** Juan Mata, Bob Biagiani, John Farbes.

Bro. Mackenzie prepares the weekend check-out list for the senior boarders.

First Year as Seniors

FRONT ROW: Doug Gifford, Phil Fisher, Mike O'Honlon, Bob Hague, Mike Willman, Jack Lipovski, Bill Buckley, Chris Hicks, Dan Furlong. **SECOND ROW:** John Farbes, Roger Currie, Fred Picord, Mike Fry, Dan Rose, Ted Littlewaad, Gerard Darais, Terry Morshall. **BACK ROW:** Paul Munsie, Bill Webster, Carl Roehl, John Douglas, Dennis Brennon, Garry Loretto, Allan Byrne, Don Wright, Gorry Beaudette.

FRONT ROW: Jack Wilson, Barry Prime, John Clare, Dan Twan, Maurice Godbout, Mike Maze, John Burbridge, Maurice Beaulieu. **2nd ROW:** Bill Duff, Stewart Gray, Alfreda Julian, Bernie Brewer, Bill McCann, David Brennan, Jorge Rivas, Desmond Cobble, Everead Hickey, Gerard Menard. **BACK ROW:** Peter Munsie, Juan Rivas, Jim Conray.

Freshman Boarders

Grade 9 and 10 Boarders prepare their next-day's lesson at the five o'clock study.

Mike Willman (middle) and John Burbridge (right) wait as Chris Hicks appraves their bed making skill.

FRONT ROW: Richard Dodds, Alex Macaulay, Bob McGavin, Bill Heffernon, Dave Nichols. 2nd ROW: Mike Beaton, Bruce Richardson, Bob Olson, Ralph Dunkeld, Eckhardt Ferdinandi, Mike McLaughlin. BACK ROW: Henry Delesalle, Gene Filiatrault, Bernie Marini, Mike Melanson, Bernie McCabe, Ed McDonald.

FRONT ROW: Jim Ryan, Dick Miller, Greg Findlay, Jim McInnis, Herb Carey. 2nd ROW: David Begg, Marty Barford, Larry O'Connor, Boris Oduber, Denis Beaudoing. BACK ROW: Bob Biagioni, Paul Kirby, Dick Surgeson, Al Wawryk, David Durkin, Norm Gibbons.

Monogram Club

FRONT ROW: Pat Munro, Lloyd Johnson, Sam Whittaker, Paul Hamelin. 2nd ROW: Gary Durkin, Bryan Reid, Richard Dumont, Warren Longpre, Arthur Dick. 3rd ROW: Mike Calderwood, Bill Martin, Graham Gold, Bill Corrothers, Joe Haddock.

Jim McInnis and Greg Findlay lead the conversation about the B.C. Basketball Tournament ticket sales.

SPRING CONCERT

St. Peter and Paul's Parish sponsored a St. Patrick's Eve Concert with the participation of the Glee Clubs of Vancouver College, Little Flower Academy, and Sacred Heart Convent. The main attractions were concert versions of *My Fair Lady* and *Finian's Rainbow,* produced by a group of professional singers. Another feature of this enjoyable evening was the Irish dancing of students of Erin O'Daly Academy.

John Emerson presents My Fair Lady.

College Glee Club in octian.

Selections from Finian's Rainbow.

LIBRARY CLUB

The members of the Library Club at work checking out books.

YEARBOOK

The first important meeting of the yearbook staff took place in the beginning of this 59-60 school year. There had been a few preliminary meetings in June, the previous year, when it was announced that Jim Dumont was to be the editor-in-chief, but it was not until September that the staff was settled upon. These meetings were followed by the ad campaign.

Little could be done in the way of layout before a budget was worked out; it was late November before all the returns from the ad campaign were in. After a satisfactory campaign, the editorial staff met with the moderator, Brother Bassett and advisor, Brother Lyons, and editors were assigned to the different sections.

Algis Baronas, the school photagrapher, is exploining lens speed to Joseph Bauche and Frank Hanano, the dorkroom staff.

The moderotor, Br. Bossett, the odvisor, Br. Lyons, and the editor, Jim Dumont, critizing a division page designed by Michael Gront.

The yeorbook stoff hard at work during their 2:30 p.m. period.

YEARBOOK (cont.)

It was after Christmas before any formal layouts were made. This part of the work was more difficult than in former years due to a style which called for a chronological order. Mixing football with volleyball and the other intramural sports proved more of a task than first imagined.

The next sections which went to the printer were the classes and activities. Before the deadlines for these came up, the familiar phrase, "Al, will you take a picture for me?" was heard nearly every day.

Next, the ad section was assembled. Mats, cuts and pictures had to be obtained from various advertising agencies. Interspersed with the copy in this part are several sponsored pages, generously donated. The advertising staff spent many hours working on these pages.

The Graduates section has a somewhat different arrangement. To show more of the seniors in action, their portraits were lined up giving more room to picture them in an informal manner.

Well, somehow all the work was finished. Just what has been done since that first meeting last June can be seen on the pages of this book.

The entire business section in conference.

Roger Poille dictating copy to Bill Sims.

Boxing and basketball shots hold the attention of Bruce Richardson, Bernard McCabe, and Michael Melanson.

Looking over blue-prints are Alfred Hailey, and Dave Mitton of the We Learn section.

Selecting gaad negatives far their sectian, We Graduate, are Juan Mata and Bob Harvey.

Making paste-ups for the We Do section are Richard Seipp and Denis Beaudoing.

College fans cheer the Basketball team on to the B.C. Championship.

V.C. V.C. Rah! Rah! Rah!

Mr. Maury Mulhern stirs up College Students at a Pep Rally.

All for V.C., stand up and holler!

Norm Gibbons and Bob Biagiani gently pursuode o few College students to buy Tournament posses.

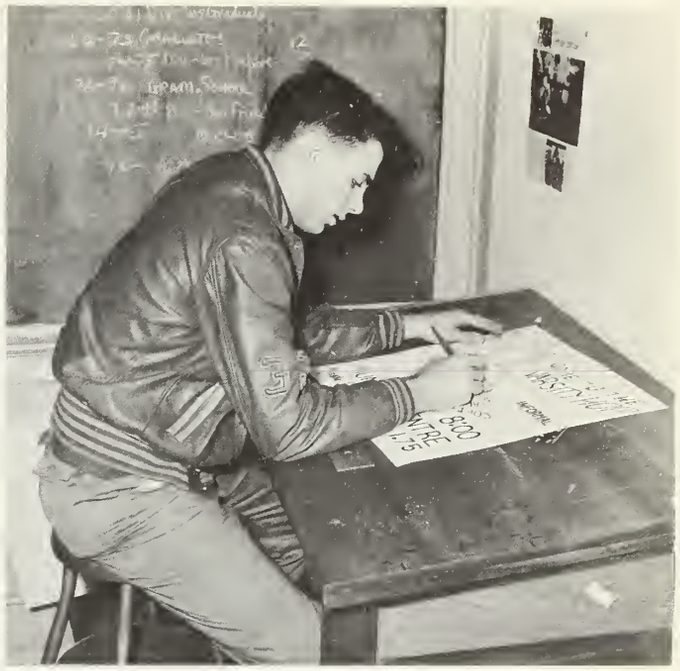

Dave Nichols does some paster wark far the Monagram Club.

Campus Leaders at Work

This stotement wos amply proven during the B.C. Tournoment.

Varsity Lettermen help to usher ond work in the concessian stands at the onnual Emerold Gloves.

GLEE CLUB

Br. Bornes gives some help to o few of the senior members of the Glee Club.

Brother Barnes took over the direction of the Glee Club this year, and with much work and patience brought out the singing qualities of the students participating. The Glee Club presented a very interesting selection of songs at the St. Patrick's Eve concert.

BAND

A smaller band under the direction of Mr. Olson has accomplished great things. Among their achievements is the musical accompaniment of the famous singing cheers of Vancouver College.

G. Arduini, F. Croquet, R. Hucul, A. Dick, D. Crowe-Swords, D. Baron.

B. Heffernan, B. Lapointe, P. Morris, J. Lipovski.

FRONT ROW: T. Edwards, E. Hickey, W. Stewart, J. Campbell, F. Hinmueller, R. Bernier, A. Tamlinson, M. McGrath, B. Woods, D. Brown, B. McGarry, D. McKay-Dunn. MIDDLE ROW: T. LeGoff, R. Granger, C. McDevitt, J. Sinkie, R. Kennedy, D. Durkin, W. Mortin, J. Furch, J. Schilling, B. Reid, J. Dadds. BACK ROW: J. Lillies, M. Willman, M. O'Honlon, W. Gilbert, F. Norris, R. Mugford, R. Currie, D. Therrien, R. Dumont, B. O'Hogon, B. Oduber, C. Diligenti.

Br. Barnes directs the Glee Club with Tim LeGoff occomponying.

DEBATING CLUB

This activities group started off as a Drama Club. To this end, two modern plays 'The Caine Mutiny Court Martial' and 'The Male Animal' were read but both had to be abandoned for want of individuals who could play the central roles.

The Christmas examinations and holidays precluded any further attempt to rehearse the play. So the group adroitly swung over to debate. This was very successful as the group was found to abound in disputatious debators and ambitious orators.

So far problems of 'World Over Population' and 'Capital Punishment' have been solved. A later project was a panel of experts who volunteered to answer all questions on subjects ranging from Jazz to Icthyology.

A deboting club ponel answers questions put before them by the rest of the members.

SIX GREAT YEARS

Archbishop Duke and Br. Bates team up for the opening kick-off at the '59 Notre Dame game.

During Brother Bates' time in Vancouver the College athletic record has been one to be proud of. In 1954 we participated in the first "live" football T.V. broadcast locally. By 1957 we had built quite a respectable squad, including a junior named Roy Cameron, which compiled a seven win one loss record. Going in for tougher competition in 1958 we managed one loss and one tie for six wins. In basketball, V.C. has been in the B.C. Tournament each year gaining two first places, two thirds, one fifth and one seventh. It hasn't been dull, these last six years!

Br. Bates is applauded for a few choice wards at the '56 football dinner.

WE

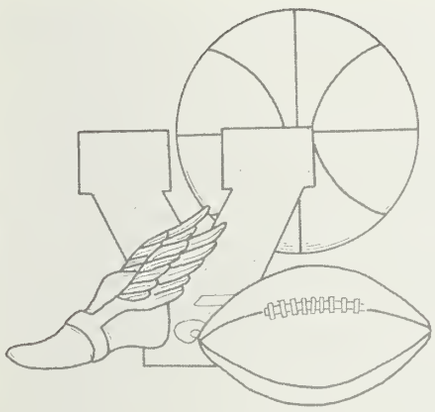

PLAY . . .

True to the tradition of Vancouver College when the time comes to play, **WE PLAY** to the best of our ability. As the months roll by, each sport in turn claims our attention and different groups of athletes try out for teams, practice long hours and proudly carry the purple and gold into the battlefield. Our aim to be Christian gentlemen is never sacrified for victory. Though everyone cannot make a varsity team yet anyone interested can find a niche for himself somewhere in athletics. In the varied program of athletic activities at the College the common factors are determination and good sportsmanship.

Football Squad Banished from Campus While Grasses Grow

SEPTEMBER 1959 found the returning students confronted by a startling change in the old campus—a concrete-hard mass on dry days and a mud-hole on wet ones. A whole new system of rock tile drains had been installed. These had been topped with Lulu Island peat moss and the field had been seeded with a special grass. About an acre of black top was laid at the back end of the gym and along the side, providing three basketball courts and a couple of volley ball courts plus much parking space.

OCTOBER brought the start of the football season. The Irish, showing a strong tint of real green, started slowly against possibly the toughest competition ever faced by a V.C. team. They lost their first five games, but in each case gave their best, regardless of the final score. Unfortunately, serious injuries to two first-stringers, Mike Beaton, team captain and fullback, and to quarterback Larry O'Connor put these out for the balance of the season. As a result, the offence never got rolling, at least in the early part of the season.

First string backs: quarterback, Garry Durkin, right halfback, Ed McDanald, fullback, Bab Biagioni and left halfback, Greg Findlay.

Outstanding men an defense Jim Ryan, Bill Heffernan.

The new playing field, outdoor volleyball court and outdoor basketball court brought real enjoyment to the returning students.

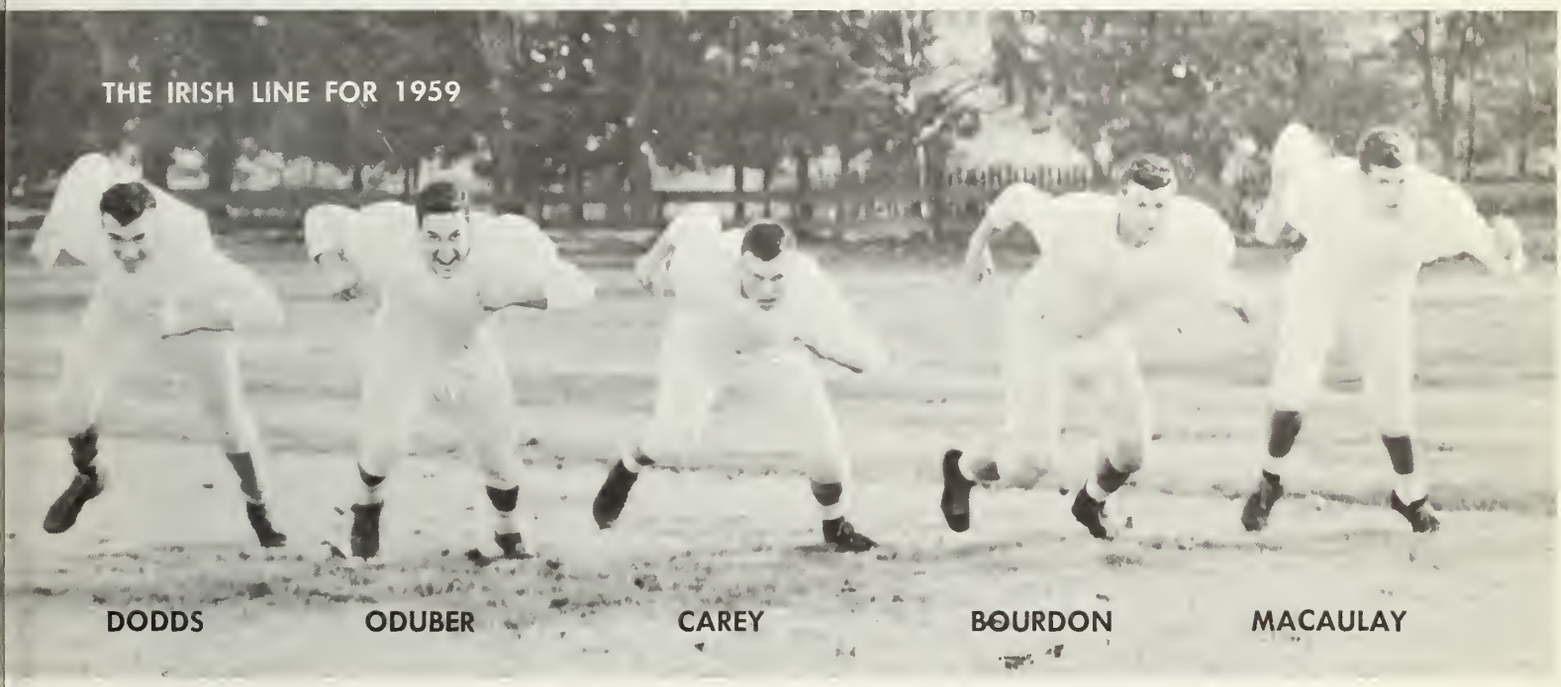

Quarterback Larry O'Connor and fullback Mike Beaton.

Quarterbacks Mike McLoughlin and Dick Miller.

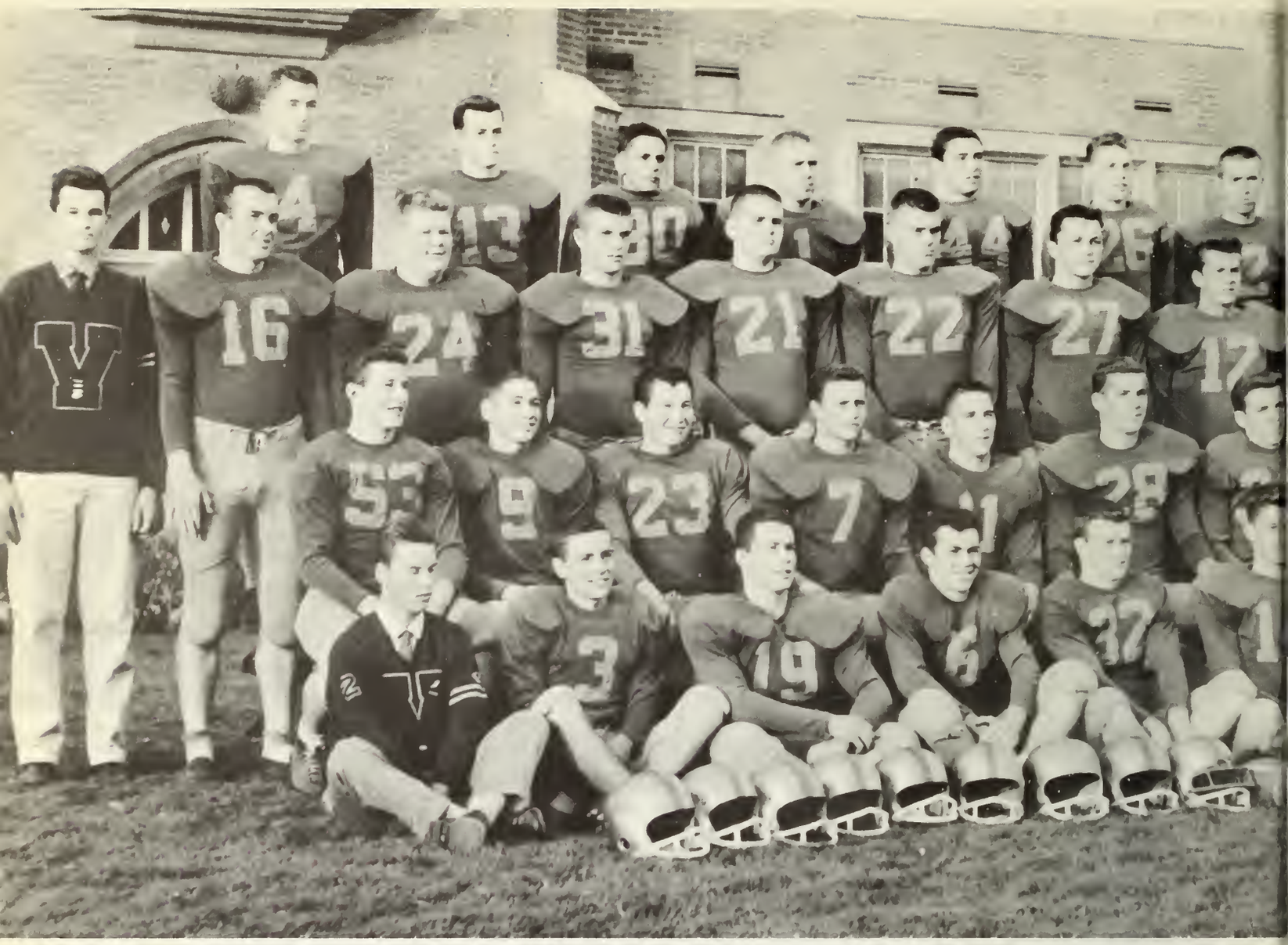

Valiant Squad Shows Steady Improvement as Year Progresses

NOVEMBER brought with it a change for the good in College football fortunes. Playing the up-to-then undefeated U.B.C. Junior Varsity, the Fighting Irish ground out a tough 23-20 victory. This game was characterized by fine play all around and some fine runs by Ed McDonald. Encouraged by this first victory, the Irish went on to play the plucky Notre Dame Jugglers, their traditional rivals. They defeated them quite easily by a 27-6 score, winning for the third time in a row the Archibishops' trophy for this annual inter-Catholic high school game.

Voted the most outstanding player on this year's team was left halfback, Greg Findley. For 61 carries Greg had an excellent average carry of 6.6 yards per carry. Another outstanding player was right half, Ed McDonald. Ed also carried the ball 61 times, averaging 7.1 yards per carry.

Although this year's Fighting Irish didn't have a sensational season, they gained a wealth of experience, and they should be a contender in anyone's books next year.

BOTTOM ROW: Bill Corrothers (Mgr.), Mike McLoughlin, Graham Gold, Sam Whittaker, Larry O'Connor, Joe Haddock, Pat Jordan, Boris Oduber, Lloyd Johnson. SECOND ROW: Bob McGavin, Warren Longpre, Bryan Reid, Henry Delesalle, Mike Beaton, Al Macauley, Dave Nichols, Ed McDonald, John Sinkie, Pat Munro (Mgr.), THIRD ROW: Richard Dumont, Rich Dodds, Arthur "Moby" Dick, Eckhardt Ferdinandi, Bill Heffernan, Leo Steeves, Greg Findlay, Jack Bourdon, Herb Corey, Henry Bronson, Mike Calderwood (Mgr.). FOURTH ROW: Jim Ryan, Jim McInnis, Paul Hamlin, Gary Durkin, Bob Biagioni, Bernie McCabe, Dave Durkin, Paul Kirby, Dick Miller.

Co-captains of this year's Fighting Irish, Al Macauley and Mike Beaton.

Pointing out a key play to Al Macaulay, Bernie McCabe, Mike McLoughlin, and Jim Ryan is head-coach Mr. Fred Owens.

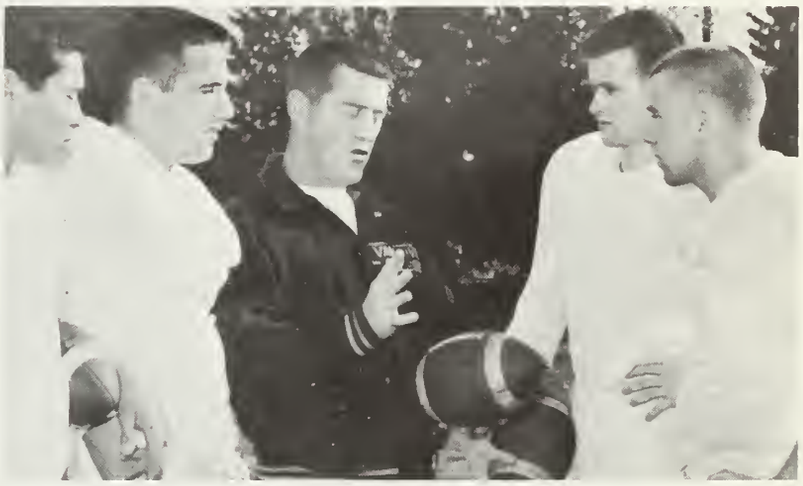

Coach Reid instructs Bob Biagioni, Mike Beaton, Larry O'Connor and Gary Durkin on some of the finer points of ball-handling.

Season Record

BURLINGTON EDISON	—	13
COLLEGE	—	7
LINCOLN HIGH	—	26
COLLEGE	—	0
O'DEA HIGH	—	13
COLLEGE	—	6
FERNDALE	—	16
COLLEGE	—	7
EVERETT	—	46
COLLEGE	—	6
BELLINGHAM	—	25
COLLEGE	—	14
U.B.C. JAYVEES	—	20
COLLEGE	—	23
NOTRE DAME	—	6
COLLEGE	—	27

Mike Beoton chorges for five yards in the O'Deo gome.

Determination And Strong Team Play Characterize '60 Teams

Jim Ryon ond Bab Biagioni burst through the O'Deo line.

Season Record

	Yords	Corries	Avg.
G. Durkin	37	27	1.4
M. Beaton	14	5	2.8
E. McDonald	437	61	7.1
L. O'Connor	11	13	0.9
G. Findlay	405	61	6.6
B. Biagioni	193	43	4.5
J. Ryan	31	18	2.8
B. McCabe	53	7	7.5
J. McInnis	74	10	7.4
P. Hamelin	12	2	6.0
D. Miller	12	19	0.6
M. McLaughlin	—19	4	—4.7

LOWER LEFT: Grinding out a few more yards is first-string end and co-captain, Al Macaulay. **LOWER RIGHT:** Right halfback Ed McDonald outruns the O'Dea defenders in a play good for close to thirty yards.

FRONT: Brian Coughlin. BOTTOM ROW: Louis Hamlin, Max Ewart, Peter Borriscale, Ian Donald, Les Poltak, Ron Shuttleworth, Gerry Low, Lorne Little. SECOND ROW: Bill Stuart (mgr.), Danny Thorsen, Gerry Miller, Charlie Lipp, Wayne Mocht, Dick McHale, Don Mullen, Richard Dumont (mgr.). TOP ROW: Dennis Bibby, John Tucker, Bill Barry, Barry Coughlin, Claude Morsden.

JayVees Show What's in Store

The J.V. team got off to a fine start by beating St. Thomas Aquinas 12-0. After that they ran into trouble. Of their next four games against Notre Dame, Kitsilano, and Everett, they salvaged but one win against Notre Dame. Then the tide turned. The J.V.'s won their next three straight but dropped a heartbreaker to St. Thomas Aquinas by one point to finish the season.

Assistant Coach Doug Reid speaks at the post-season football banquet.

Hopes For '59—'60 Ride On College Squads

JANUARY started out well for the Varsity Basketball Team with three wins the first weekend followed by a fourth the following weekend against Port Moody. Successive losses to Abbotsford and Lynden Christian showed what happens when the team becomes over confident. The Gaels bounced back to defeat Vic High, defending B.C. Champions, and Oak Bay to round out a successful month of basketball.

At the same time the Junior Varsity team was piling up an impressive record. They were undefeated in both December games and won four of six games in January. In this period they lost only to Magee and powerful Lynden Christian High School from Washington.

This year's hockey, hampered by lack of a permanent goalie and of a chance to practice together, nevertheless made a gallant attempt. Two of their games, against South Burnaby and Surrey were very close and the other two were by no means a disgrace. Next year given a decent chance, V.C. hockey should attain the same success as in previous years.

BOTTOM ROW: Alex Kavats, Oscar Ericksan, Gerald Dorais, Joe Boskovitch, Mike O'Flaherty. **TOP ROW:** Mr. Pratt (Coach), Bob Hunter, Jim Ryan, Bill Martin, Raland Boisvert, Bob Biagiani, Gary McDevitt, Greg Arduini.

Despite the frantic efforts of an opposing player, Joe Boskovitch monoges to clear the puck away from his own goal, guarded alertly by Gerald Dorais.

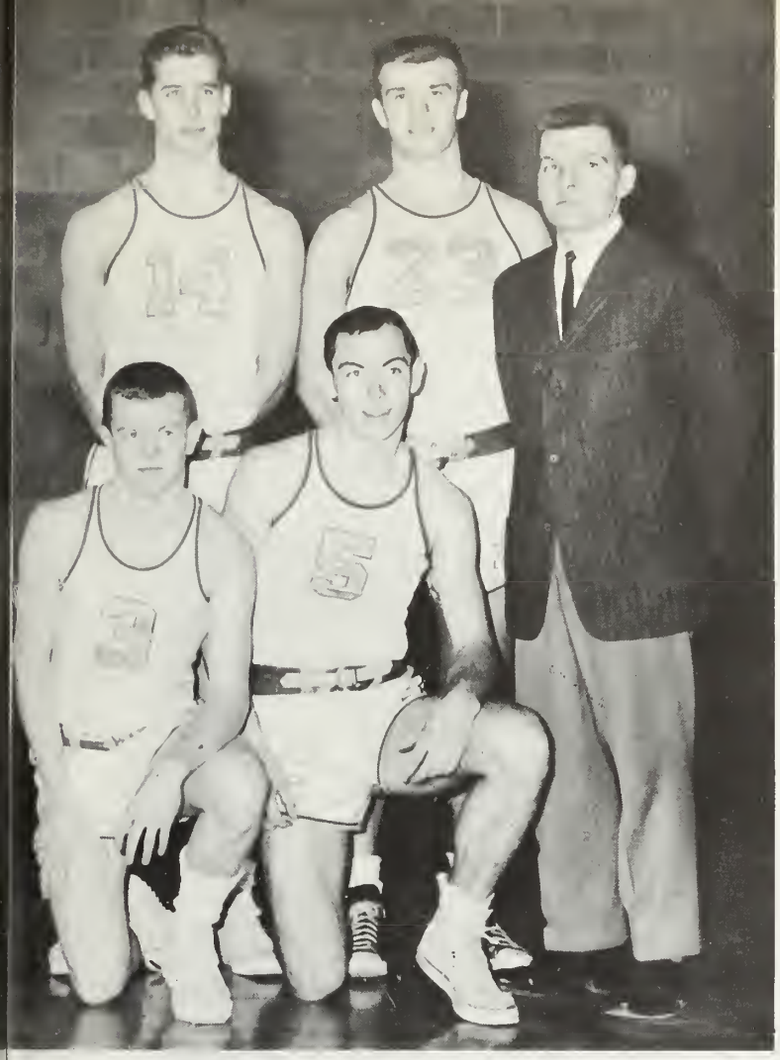

BOTTOM ROW: Terry Compbell, Norm Gibbons, Mike Melanson, Brion Adams, Alan Wawryk. **TOP ROW:** Bernie Morini, Greg Findloy, Bob Fraser, Al Macaulay, Marty Barfard, Eckhardt Ferdinandi, Caach Lea Mulhern.

Ferdinandi authustles two Part Moody ployers os Findloy ond Barford look on.

J. V. Mike Hurley finishes a fast break with o driving loy-up.

BOTTOM ROW: Mike Hurley, Don Mullen, Dennis Bibby, Charlie Lipp, Gory Brady. **SECOND ROW:** Bill Duff (Mgr.), Les Poltak, Peter Barriscole, Warren Langpre, Dan Tharsen, Chris Hicks (Mgr.). **TOP ROW:** Bill Webster, Paul Munsie, Ian Donald, Neil Williscroft, Michael Eivemark.

A determined Andy Zalat catches Sauth Hill's Radger Tauchet with a left jab, at the same time warding aff an incaming right.

BOTTOM ROW: Kevin McClay, James Leahy, Matt McGarry, Michael MacKay-Dunn. **SECOND ROW:** Harry Haward, Gerry Van Laan, Paul Giraday, Terry Fitzpatrick, Bab Hagg, Haward Smith, Richard Langpre. **THIRD ROW:** Reine Hanigman, Terry Marshal, Paul Taylar, Bill Blair, Andy Zalat, Lauis Bazin. **FOURTH ROW:** Maurice Trembley, Dan Riggan, Dan Tabin, Brian McGarry, Dave Durkin, Dennis Garrick.

Baxing caaches Fred Owens and Archie McDanald shaw heavies Dave Durkin and Gary Laretta same af the finer paints.

College Boxers Dominate Junior Boxing Scene

Boxing? Wrestling? At any rate it shows some excellent action at the 1960 Emerald Gloves as Dave Durkin and Mike Nicks grapple on the canvas in the tournament's best bout.

The College's hardhitting "Fighting Irish", coached again by Fred Owens and Archie McDonald with Brother Muldoon as moderator, was top team in the Bronze Gloves and in the Emerald Gloves tournaments for the second straight year. The tenth annual Emerald Gloves was held on January 22 and 23 and was, as always, a tremendous success before a huge crowd. The College fighters won five championships and had six runners-up out of sixteen bouts on the final night. They also won their share of special awards. Whether winning or losing the "College Men" showed sportsmanship throughout the tournaments.

Matt McGarry charges a game James Leahy as two of the younger "College Men" battle for Emerald Gloves honors.

Brian McGarry tries to stop a lunging Harry Reynolds in the 112 pound final.

Terry Fitzpatrick and Keith Scott slug it out in the 75 pound final.

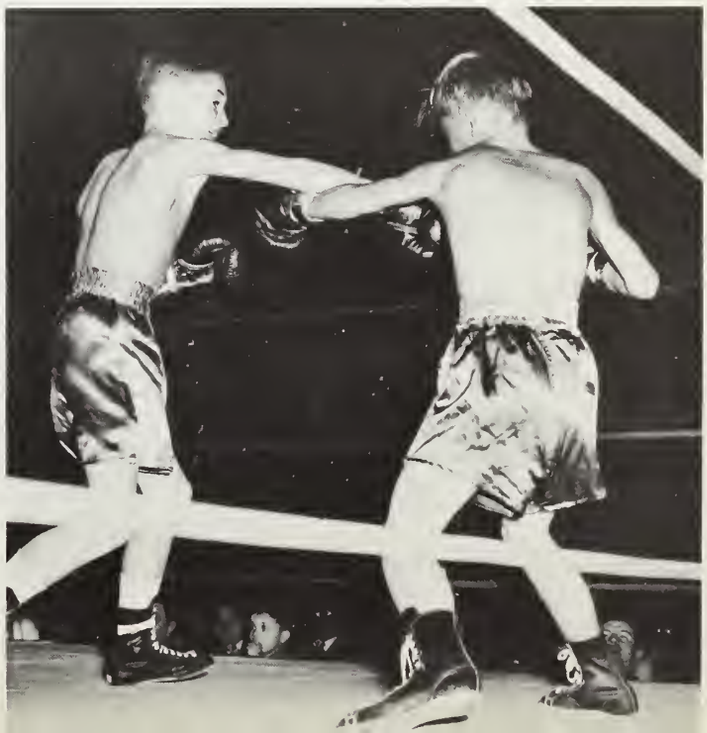

Greg Findlay goes for two despite the efforts of a Moody defender.

Mike Melansan drives around a Victaria guard for two points.

Adams drives through the West Van defense as Ferdinandi breaks free for a pass.

Findlay hooks the ball against Pearson as Ferdinandi and Wawryk move in for the rebound.

Gaels Show How Future Champs Get Into Shape

FEBRUARY saw the varsity Gaels lose to Lynden Christian at the College gym. This was the first loss suffered at home in two years. The next night College avenged this defeat by soundly defeating Lester Pearson. The Gaels kept the winning spirit taking their next six games and ending the month by trouncing the highly-rated Magee five.

February got off to a bad start as the J.V. team dropped three of their first four games to Lynden Christian, Lester Pearson and O'Dea. However, as the month progressed they picked up steam, defeating King George 45-19, West Vancouver 52-17 and Kerrisdale 57-16. In their last six games they went without a loss winding up the season with a win against a tough Chilliwack team.

J. V. Charlie Lipp puts up a jump shat as a Lester Pearsan defender bowls him aver.

Despite the effarts af a defending Lester Pearsan player, Brian Adams gets away his shat.

Spectacular splits were all part af the act when the Fighting Irish played the Harlem Stars.

Excellent
Leads To Co

COACH LEO MULHERN

Leo has been the coach of the Varsity squad for three years. In his first year as Varsity coach he guided the team to third place position in the province. Last year his team produced the best won-lost record ever for a V.C. team.

Leo is also well-known in local basketball circles playing Senior "A" ball in the city league. He was on the 1949 V.C. team which won the provincial tournament and his great ambition is to win it again as a coach.

Co-captains of the 1960 Fighting Irish Mike Melanson and Greg Findlay.

Coach Mulhern gives the team a blast during a time-out in the Notre Dame game.

J.V. managers Bill Duff and Chris Hicks take charge of the scoring and annauncing during a Varsity game.

Coaching
ege Success

Varsity managers Rich Dumant and Bill Carrothers lock up after the day's practice.

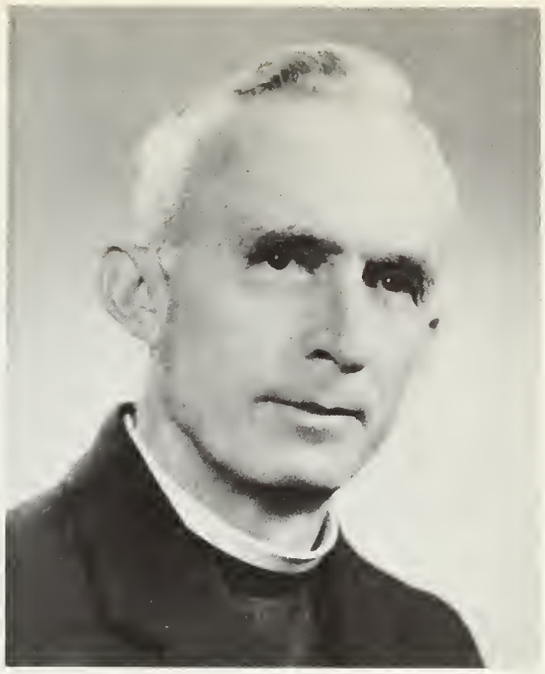

REVEREND BROTHER E. B. WALSH

Brother Walsh along with Mr. "Babe" Pratt have worked together to bring hockey to a high status since it was reactivated two years ago. The team is fortunate to have Brother Walsh as its enthusiastic moderator and "Babe" Pratt of NHL fame as its coach.

Bob Hunter tries in vain to prevent shot as Bob Biagioni and Jim Ryan watch the puck.

INTRAMUR
SPARK OF

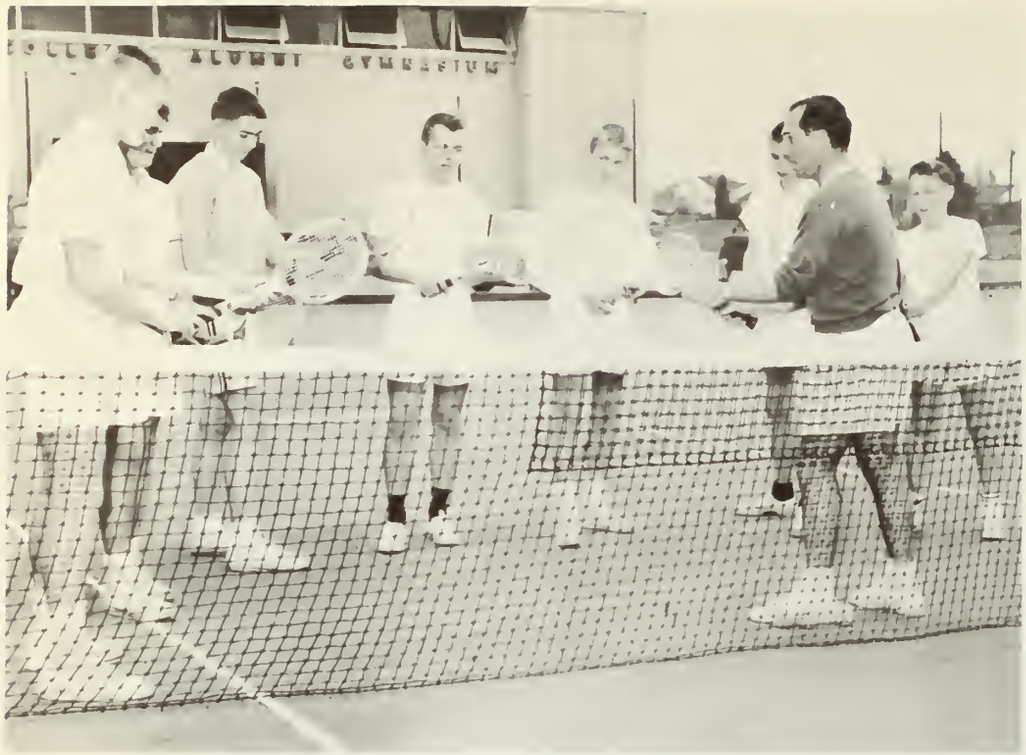

Tennis caach Mr. Sidane shaws Peter Leest, Daug Giffard, Carl Ireland, Alex Kavats, Mark Galinski, Bab Duff, and Rabert MacDanald the backhand strake.

Tennis was introduced to the College this year, thanks to Mr. P. Sidone. His expert guidance and an eager turnout of candidates got tennis off to an excellent start as an organized sport in this school. Before school closed for Easter, the team had played three times, not having a great deal of success but introducing the players, most of them novices, to match play.

Clasely guarded, Dave Nichals gets away an unsuccessful shat in the intramural championship game.

First place intramural basektball team five minutes after their final victary. FIRST ROW: Rad McIsaac, Jahn Dadd, SECOND ROW: Mike Beatan, Bab Harvey, Henry Delasalle.

ALS PROVIDE COMPETITION

This year's intramural basketball league was under the supervision of Brother MacKenzie for the second year. There were seven teams in the grade nine and ten league and five in the league for grades eleven and twelve. Each team played about fifteen games. After a determined struggle for top honours on the part of all, Dan Furlong's team topped the junior league and Mike Beaton's was the senior champion.

As always, intramural bowling was very popular. There were ten teams, each playing fifteen games. The games took place on Wednesday afternoons at Kerrisdale. The Stooges, captained by Derek Kulai were top team.

A group of intramural bowlers containing the top team, the Stooges. **FIRST ROW:** Dick Surgesan, Richard Pearsan, Bob Harvey, Roger Getz, Derek Kulai (capt.) at the end. **TOP ROW:** Dan Miller (second from the right end), Doug Phelan (absent).

Pat Harkness (left) fallows his ball while Shane Sikes approaches the line ta bowl his.

FABULOUS GAELS

Varsity Starters

Greg Findlay—Forward

Mike Melansan—Guard

VARSITY BASKETBALL SEASON RECORD

V.C.	48	Alumni	40
V.C.	42	Lord Byng	46
V.C.	42	Abbotsford	25
V.C.	42	Notre Dame	37
V.C.	40	West Vancouver	23
V.C.	53	Notre Dame	42
V.C.	51	Lord Byng	45
V.C.	62	King Edward	57
V.C.	40	Port Moody	36
V.C.	49	Lynden Christian	56
V.C.	35	Abbotsford	37
V.C.	46	Oak Bay	33
V.C.	47	Victoria High	36
V.C.	45	Lynden Christian	52
V.C.	59	Lester Pearson	38
V.C.	74	Port Moody	40
V.C.	63	King Edward	54
V.C.	60	Notre Dame	48
V.C.	68	Chilliwack	44
V.C.	45	Winston Churchill	42
V.C.	58	Marpole Junior Men	44
V.C.	46	Magee	34
V.C.	43	Magee	46
V.C.	59	Winston Churchill	39

Eckhardl Ferdinandi—Forward

Brian Adams—Guard

Al Wawryk—Forward

FINISH STRONG

MARCH saw the Varsity and J.V. teams finish their exhibition seasons with 19-5 and 13-5 won-lost records respectively. Both teams then began preparations in earnest for their upcoming Lower Mainland and Provincial Tournaments. The fans also did their part as pep rallies were held for approaching play-off games.

JUNIOR VARSITY SEASON RECORD

V.C.	30	Abbotsford	25
V.C.	42	Templeton	25
V.C.	37	Notre Dame	14
V.C.	57	Lord Byng	19
V.C.	43	Magee	37
V.C.	47	Port Moody	21
V.C.	70	Bellingham	57
V.C.	47	Magee	49
V.C.	46	Lynden Christian	55
V.C.	30	Abbotsford	19
V.C.	34	Lynden Christian	56
V.C.	38	Lester Pearson	41
V.C.	28	Port Moody	18
V.C.	41	O'Dea	55
V.C.	34	Chilliwack	31
V.C.	45	King George	19
V.C.	52	West Vancouver	17
V.C.	42	Killarney	25

Al Mocouloy—Forward

In spite of the efforts of two Moody Players, J. V. Warren Longpre manoges to get away his jump shot.

COLLEGE DOES IT AGAIN
PROVINCIAL CHAMPS

The LOWER MAINLAND TOURNAMENT saw the 1960 Gaels come up with their best game as they walloped Notre Dame 82-36. In the next game, the most thrilling of this year, College defeated the Gladstone Gladiators 62-55. Trailing by five points with less than three minutes to go, Coach Mulhern called for a full-court press which resulted in twelve unanswered points for a win and a berth in the Provincial Tournament. It also gave us a shot at the Lower Mainland title. In this final game, against Magee, it was, for the second straight night, necessary to resort to the full-court press. Although the team played a weak offensive game, their tireless defense enabled them to defeat Magee 39-37 and emerge the lower mainland champions.

PROVINCIAL TOURNAMENT action began the following Wednesday against Oak Bay. Victories in this and the next game are credited to a strong defensive effort. In the opener an underrated Oak Bay team, playing almost errorless offense, almost upset the Irish, but could not beat our defense and lost 38-36. The next night College ended Penticton's twenty-six game winning streak by holding them to nine points in the second half and eventually beating them 36-28. In the semi-finals against Gladstone Friday night College's offense came alive. They ran up a half-time total of 38 points and went on to win 63-50. On Saturday night the final saw the Fighting Irish battling Prince Rupert, a team that had pulled two major upsets to make it to the finals. College started out red hot to lead 18-12 at the end of the first quarter. From then on the Gaels never looked back as they led 36-24 at the half, 54-38 at the third quarter and went on to win it 69-52 going away. The four-day tournament came to a fine close as co-captains Greg Findlay and Mike Melanson were chosen for the first all-star team.

Centre Greg Findley outclasses Penticton centre at jump.

Penticton player runs into impenetrable College defence.

Woe to those who battle College men under the basket.

First game action shows Eckhardt Ferdinandi outjumping an Oak Bay defender.

Greg Findlay, Coach Lea Mulhern, and Mike Melanson proudly display George Sparling Trophy, symbol of B.C. High School basketball supremacy.

SPRING SUN BRINGS OUT TRACK TEAM

SENIOR TRACK TEAM BOTTOM ROW: Nelsan Gray, Dave Nichals, Ralph Dunkeld, Max Ewart. **TOP ROW:** Herb Carey, Jim Ryan, Al Wawryk, Jim McInnis, Eckhardt Ferdinandi, Ed McDonald.

JUNIOR TRACK TEAMS BOTTOM ROW: Guida Hanak, Jerry Miller, Chris Hicks. **TOP ROW:** Mike Calderwaad, Rudy Weitemeyer, Joe Haddock, Bryan Reid.

TOP ROW: Peter Leest, Dave Durkin, Maurice Godbout, Denis Therrien. **BOTTOM ROW:** Victar Dukaski, Paul Taylor, Phil Fisher.

Al Wawryk, Ralph Dunkeld, Jim Ryan and Nelson Gray get aff ta a fast start under the watchful eye af Coach Owens.

All raund track man Jim Ryan takes a prafessional-looking leap during after-schaal practice.

On the eleventh of May the Vancouver College Track Team became victors in the Knights of Columbus Inter-High School Track Meet. Not only did the College come home with the boys' aggregate trophy but also with the school aggregate trophy. From the records below you can see how this feat was accomplished.

FRONT, KNEELING: Bryan Reid, Maurice Gadbaut, Paul Taylar, Dave Durkin (1st 100, 200, relay), Ed McDanald (1st 220, relay, 2nd 100, 3rd broad jump); **SITTING:** Peter Leest (2nd braad jump), Rudy Weitemeyer (1st mile, 880, relay), Chris Hicks (2nd mile), Guida Hanak (1st relay, 2nd 880, 3rd mile), Jerry Miller (3rd 440); **SECOND ROW:** Coach F. Owens, Victar Dukaski (2nd 100), Denis Therrien (1st 440, 1st relay), Claude Marsden (Mgr.), Joe Haddack, Mike Calderwaad (3rd braad jump), Eckhardt Ferdinandi (2nd shat put), Ralph Dunkeld (2nd mile, 880); **BACK ROW:** Mike Geluch (Mgr.), Max Ewart (2nd relay), Bab Biagiani (1st pale vault, 2nd relay), Al Warwyck (3rd 440), Jim Ryan (1st 100, 440, relay, braad jump, 3rd high jump), Jim McInnis (1st relay), Nelsan Gray (3rd pale vault), Greg Findlay (1st shat put, relay, 2nd high jump), Dave Nichols (3rd mile), Herb Carey (2nd relay, 3rd shot put), Berni Marini (1st high jump, 2nd relay).

The shot-putters Herb Carey, Eckhardt Ferdinandi and Greg Findlay.

The milers Ralph Dunkeld, Al Wawryk and Nelson Gray.

SIX GREAT YEARS

Two seniors discuss their future program with Br. Bates.

To the senior, Brother Bates is the answer to the difficult problem of choosing a career. The fact that he has a degree in Guidance and has had much experience in this field has provided a wonderful opportunity for prospective graduates. Each year has seen an increasing number in the graduating class, a certain proportion of whom have chosen to follow priestly or religious vocation, an evidence of God's blessing on the work being done at Vancouver College.

Each year sees the return of one or more graduates who have recently been ordained. In 1955 Father Paul Foran visited the College to bring a blessing and inspiration to the students and was photographed with Brother Bates, his brother, Don Foran (right) and with Archie McDonald, the president of the Student Council.

WE

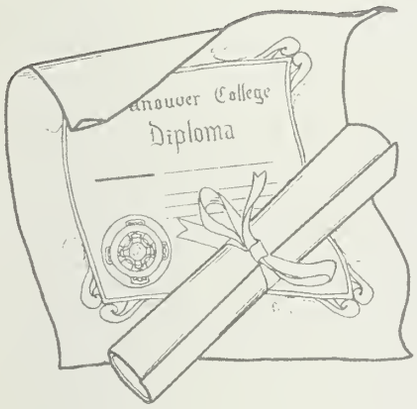

GRADUATE . . .

When reminded that this is the last year—the year that **WE GRADUATE**—the seniors' minds slip back through the past twelve years. We remember that first day when we were led into school, those friendly, fuzzy years of grammar school when we thought we had the teacher fooled, that lost first year of high school and then, after the gradually accelerated pace of the next two years, the arrival of the hectic graduating year. Now that we have conquered a fraction of the world we can proudly step out into places of higher learning or even directly into a seminary or the business world. As these pleasant memories are gradually erased by time we hope the following pages will serve as a reminder of many good friends and happy incidents.

JAMES G. ABERNETHY

BRIAN W. ADAMS

GREGORY J. ARDUINI

WAYNE D. ARMENEAU

The usual discussion on world politics after lunch.

Gordon Bader, Wayne Armeneau, Douglas Bell, and Kevin Cassidy leaving the school after a hard day's work.

GORDON C. BADER

MARTIN J. BARFORD

MICHAEL BEATON

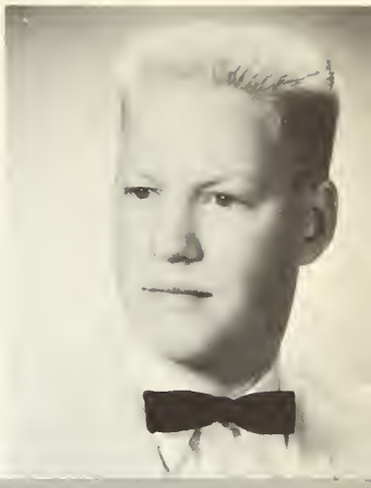

DAVID S. BEGG

GRADUATES 1960

JAMES G. ABERNETHY. Sts. Peter and Paul Parish. Jim has been at Vancouver College since 1950. Intramural Bowling 1, 2. Yearbook 1, 2, 4. He will study for a career in corporation law. **BRIAN W. ADAMS.** Sts. Peter and Paul Parish. Another nine year student. J.V. Basketball 2, 3. Varsity Basketball 4. Intramurals 1, 2, 3. Glee Club 1. Sodality 3, 4. Brian is interested in small boats and plans to enter the teaching field. **GREGORY J. ARDUINI.** Sacred Heart Parish, Kamloops, B.C. This is Greg's first year at Vancouver College. Varsity Hockey 4. Intramural Volleyball 4. Band 4. A future businessman, he dislikes having to be in too early on Saturday night. **WAYNE D. ARMENEAU.** Saint Joseph's Parish. A five-year student, Wayne's interest is motorcycles. Intramural Basketball 1, 2. Art 1, 2, 3. Typing 4. A French 92 scholar. A future Mountie. **GORDON C. BADER.** Saint Joseph's Parish. Gordon entered V.C. in 1955. Intramural Basketball 1, 2. Art 1, 2, 4. Typing 3. Old men drivers seem to bother him. Interested in guns, he will be a policeman. **MARTIN J. BARFORD.** Queen of Peace Parish, Victoria, B.C. Martin entered V.C. as a Senior Boarder three years ago. Varsity Basketball 3, 4. Intramural Volley Ball 4. Typing 3, 4. A future Naval Supply Officer. **MICHAEL BEATON.** Immaculate Conception Parish. Mike entered as a freshman, was co-captain of the 1959 football team. Varisty Football 2, 3, 4. Intramural Basketball 1, 2, 3, 4. Glee Club 1, 2, 3. Legion of Mary 2. Will continue his education at U.B.C. in Engineering. **DAVID S. BEGG.** Sts. Peter and Paul Parish. A member of the original class, Dave has been here eleven years. Intramural Football 2. Basketball 3, 4. Bowling 1. Volleyball 4. Glee Club 1, 2. Sodality 3, 4. He dislikes "Keenan's Pipes" and will enter the commercial field. **DOUGLAS BELL.** One of our quieter students, Doug has been here since sixth grade. Intramural Bowling 3. Glee Club 1. Drama 1. Art 4. Interested in military history, he will enter the Army after graduation. **TERRANCE R. CAMPBELL.** A member of the original class, Terry is active in most school activities. Varisty Basketball 4. J.V. Football 1, 2. Basketball 1, 2, 3. Intramural Football 3. Yearbook 4. Drama 1, 2, 3. Interested in golf, he will study psychology at an American University. **HERBERT CAREY.** St. Paul Parish, Richmond, B.C. Herb has commuted between Lulu Island and Vancouver College each day for five years. Football 2, 3, 4. Track 2, 3. Intramural Basketball 2, 3, 4. Glee Club 1, 2, 4. Art 4. Christopher Leadership Course. Sodality 3, 4. **KEVIN F. CASSIDY.** Sts. Peter and Paul Parish. Kevin was born in Scotland and joined the class as a sophomore. Typing 4. Art 3. Interested in chess, skating and swimming, he will enter pre-Medicine at U.B.C.

DOUGLAS BELL

TERRANCE CAMPBELL

HERBERT CAREY

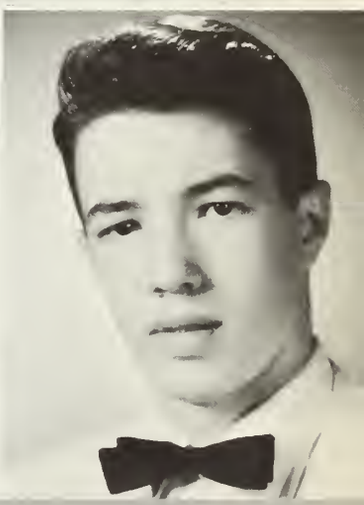

KEVIN F. CASSIDY

FRANK R. CROQUET

HENRY J. DELESALLE

DONALD A. DIXON

RICHARD DODDS

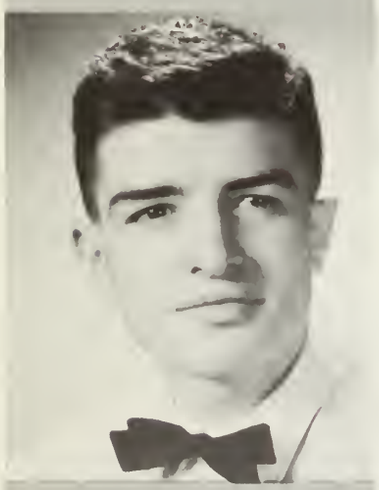

JAMES H. DUMONT

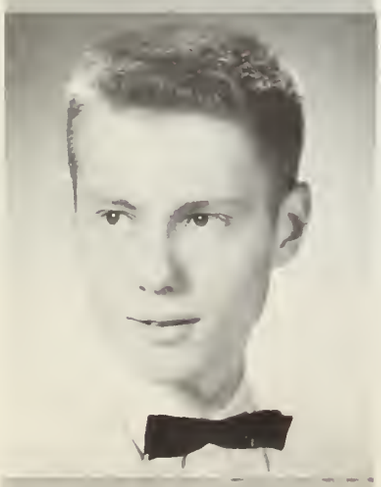

RALPH R. DUNKELD

Jim Dumont, editor, and Don Dixon, officer on the business staff, have a discussion before going into Chem. Lab, headquarters of the yearbook.

FRANK R. CROQUET. St. Joseph's Parish. Frank arrived here in the fall of 1953. Intramural Basketball 2, 3. Bowling 2, 3. Band 1, 2, 3, 4. A future accountant. **HENRY J. DELESALLE.** St. Helen's Parish, Burnaby. Henry is an eight-year veteran. Varsity Football 4. Boxing 2. Intramural Basketball 3, 4. Bowling 4. Glee Club 1, 2, 3. Plans to be a grade school teacher. **DONALD A. DIXON.** Our Lady of Mercy Parish, New Westminster, B.C. A member of the class since fifth grade, Don's black V.W. is becoming a school tradition. Intramural Football 1, 2. Basketball 1. Yearbook 1, 2, 3, 4. Retail lumber business is his future. **RICHARD DODDS.** Richard joined the class in Sept. 1958 as a Senior Boarder from Victoria. Varsity Fotball 3, 4. Glee Club 3, 4. Interested in sports. Will enter Commercial field or become a Lawyer. **JAMES H. DUMONT.** Sts. Peter and Paul Parish. A member of the original class, Jim is Editor of the 1960 Collegian. Intramural Football 1. Basketball 1, 2. Bowling 2, 3. Glee Club 1. Art 2. Yearbook 3, 4. Legion of Mary 1, 2, 3, 4. Sodality 4. Honour Roll 1, 2, 3. Likes Broadway musicals; a future teacher. **RALPH R. DUNKELD.** St. Andrew's Parish, Victoria, B.C. Ralph entered V.C. three years ago as a Senior Boarder. Track 2, 3, 4. Intramural Football 2, 3. Basketball 2, 3, 4. Volleyball 4. Art 2, 4. Plans to go to Florida to study Baseball Administration.

Eckhardt Ferdinandi, Gregory Findloy, Richard Dadds and Henry DeLessolle pose for the photographer after a meeting of the Lettermen's Club.

ECKHARDT FERDINANDI

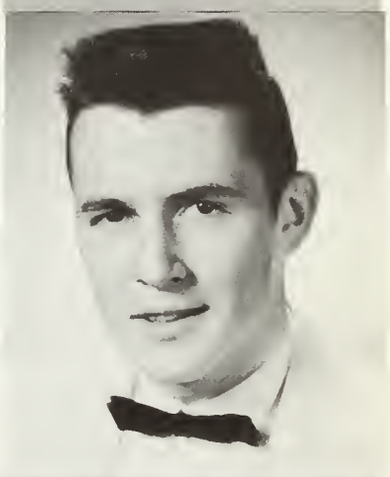

EUGENE G. FILIATRAULT

GRADUATES 1960

ECKHARDT FERDINANDI. St. Augustine's Parish. Entered in Sept. 1955. Varsity Football 3, 4. Basketball 3, 4. Track 1, 2, 3, 4. Intramural Football 1, 2. Sodality 4. Art 1, 2, 4. Eckhardt will continue his education towards a position in Chemical Research. **EUGENE G. FILIATRAULT.** Our Lady of Fatima, Maillardville, B.C. Gene has been with us since Grade 7. Basketball 2. 3. Baseball 1. Art 1, 2, 3, 4. Baseball administration is his future. **MacGREGOR D. FINDLAY.** Nanaimo's gift to V.C., Greg joined the class as a sophomore. Varsity Football 2, 3, 4. Basketball 2, 3, 4. Track 2, 3, 4. Art 2, 3, 4. Sees future in Electrical Engineering. **RUPERT A. GIBBS.** Rupert came from Stamford, England four years ago. Glee Club 1. Art 2, 3. Typing 4, Likes skiing. Diplomatic Corps in future. **ROBIN V. GRANGER.** Sts. Peter and Paul Parish. Rob's ambition is to get C.A. after his name. Intramural Football 1, 4. Bowling 1. Glee Club 1, 2, 3, 4. Christopher Leadership Course. **MICHAEL L. GRANT.** Our Lady of Perpetual Help Parish. Mike entered as a Freshman and is chairman of the Apostolic Committee of the Sodality. Intramural Football 1, 2, 3. Basketball 1, 2, 3, 4. Volleyball 4. Yearbook 3, 4. Sodality 3, 4. Christopher Leadership Course. Likes skin-diving and skiing.

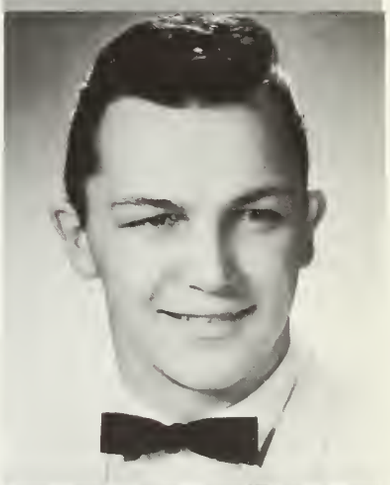

MacGREGOR FINDLAY

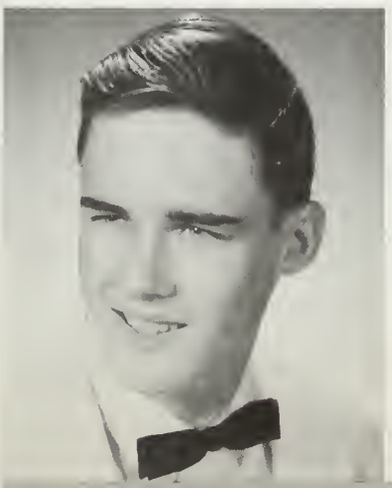

RUPERT A. GIBBS

ROBIN V. GRANGER

MICHAEL L. GRANT

NELSON E. GRAY

ALFRED J. HAILEY

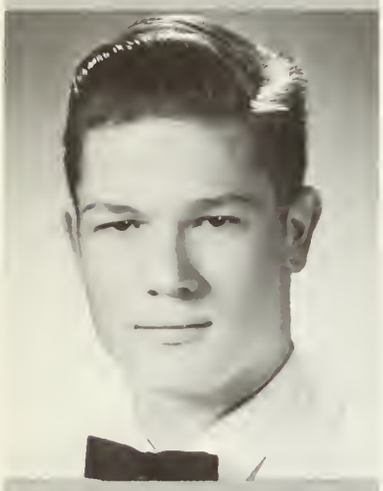

E. WILLIAM HEFFERNAN

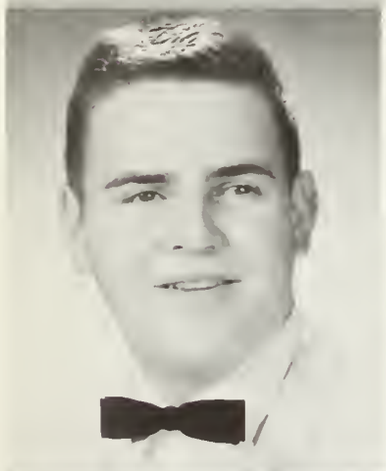

Alfred Hailey and Bill Sims helping Mike Grant plan a layout.

NELSON E. GRAY. St. John the Apostle Parish. Nelson has been with the class since Grade 8. Track 3, 4. Boxing 1, 2, 3. Intramural Basketball 3, 4. Bowling 1, 2, 4. Glee Club 1, 2. Sodality 3, 4. Another Chartered Accountant, he has difficulty getting up Monday morning. **ALFRED J. HAILEY.** Immaculate Conception Parish. Alf arrived here as a Freshman. Intramural Football 3. Bowling 2, 4. Yearbook 3, 4. Art 1, 2. Interested in hunting; will try for Mechanical Engineering. **E. WILLIAM HEFFERNAN.** St. Augustine's Parish. One of our real old-timers. Varsity Football 4. Intramural Basketball 1, 2, 3. Sodality 3, 4. Band 1, 2, 3, 4. Christopher Leadership Course. Bill has an aversion to ties; will take up Business Administration. **ROBERT C. HUNTER.** Our Lady of Perpetual Help Parish in Dawson Creek, B.C. The far north's gift to the class. Bob entered September 1957 as a Senior Boarder. Intramural Football 2, 3. Basketball 2, 3, 4. Volleyball 4. Glee Club 2. Oil Painting 4. A future Barrister and Solicitor. **JOSEPH A. JANSSENS.** St. Joseph's Parish; Steveston, B.C. Joined the class in eighth grade. Art 1, 2, 3. Joe likes cars and hunting and plans to retire at 25. **DANIEL JULIEN.** Sacred Heart Parish. Dan entered in 1956 as a freshman. Intramural Bowling 1. Volley Ball 4. Sees future in clerical work.

ROBERT C. HUNTER

JOSEPH A. JANSSENS

DANIEL JULIEN

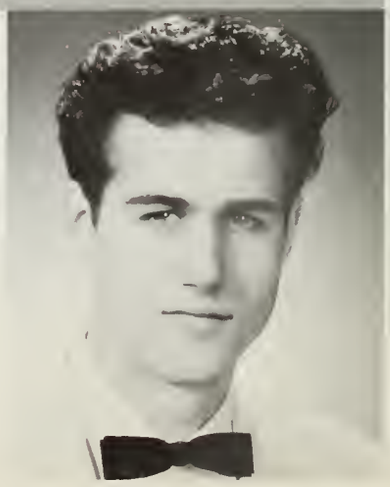

Intramural basketball holds the interest of these students.

DONALD P. KLOSTER

TERRENCE KEENAN

GRADUATES 1960

TERRANCE KEENAN. Came from Hamilton, Ontario three years ago. Intramural Football 2, 3. Basketball 3. Bowling 2. Sodality 3, 4. Christopher Leadership Course. Terry is interested in cars, will go into the accounting field. **DONALD P. KLOSTER.** St. Anthony's Parish. Don joined the class in 1955. Intramural Football 1. Bowling 1. Glee Club 1. Typing 3, 4. Fishing and golf are his avocations. Hopes to enter Law Field. **PAUL LE VASSEUR.** St. Augustine's Parish. Paul comes from Lac du Bonnet, Manitoba. Glee Club 2. Art 3. Fancies himself as an Aeronautical Engineer. Hobby is swimming. **JAMES C. LILLIES.** Jim came here from Abbotsford for his Senior year. Intramural Basketball 4. Volleyball 4. Glee Club 4. At present, hopes to finish his education. **ROBERT W. LOGUE.** St. Anthony's Parish. Bob came here from St. Anthony's Grammar School in 1955. J.V. Football 1, 3. Intramural Bowling 4. Art 3. Likes cars, but dislikes those with white doors. A future mountie. **ROD MACISAAC.** St. Augustine's Parish. Rod has spent four years at V.C. Intramural Basketball 2, 3. Bowling 2. Glee Club 1, 2. Another Senior interested in cars.

PAUL LE VASSEUR

JAMES C. LILLIES

ROBERT W. LOGUE

ROD MacISAAC

BERNARD J. McCABE

JOHN W. McDANIEL

GARY McDEVITT

EDWARD McDONALD

ROBERT T. McGAVIN

BERNARD J. McCABE. Immaculate Conception Parish. Varsity Football 3, 4. Intramural Football 1. Basketball 1, 2, 3, 4. Bowling 2, 3. Glee Club 1, 2, 3. Yearbook 4. Sodality 3, 4. Honour Roll 1, 2. Christopher Leadership Course. An eight-year veteran and future research chemist. **JOHN W. McDANIEL.** Holy Trinity Parish. North Vancouver's gift to the class of '60. Track 4. Intramural Football 2, 3. Basketball 2. Bowling 3. Glee Club 1. Art 2. Typing 3, 4. Honour Roll 1. Has been with the class 6 years, sees future in Electronics. **GARY McDEVITT.** Entered last September as a senior boarder from Richmond. Hockey 4. Volley Ball 4. Glee Club 4. Another gradaute wanting to get C.A. after his name. **EDWARD McDONALD.** St. Joseph's Parish. Ed has been with the class 4 years. Varsity Football 3, 4. Intramural Football 1. Basketball 2. Sodality 3, 4. Likes all sports, will enter teaching field. **ROBERT McGAVIN.** Bob entered V.C. in ninth grade and ran the weekly paper this year. Varsity Football 4. J.V. Football 1. Intramural Bowling 1, 2. Volleyball 4. Drama 1, 4. Typing 3. Christopher Leadership Course. Future is in Commercial Field.

GRADUATES 1960

A quick review of lettermen's rules is given Mike McLaughlin and Alex Macaulay by Ed McDonold.

JAMES A. McINNIS

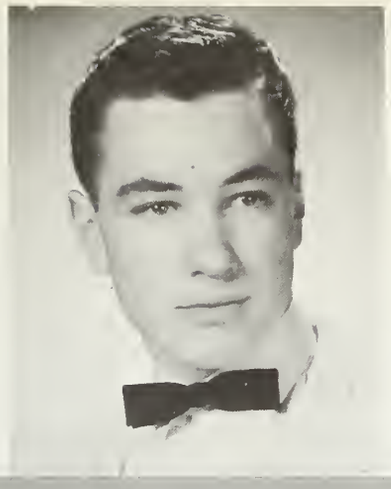

HARRY P. McLAUGHLIN

MICHAEL J. McLAUGHLIN

JAMES A. McMILLAN

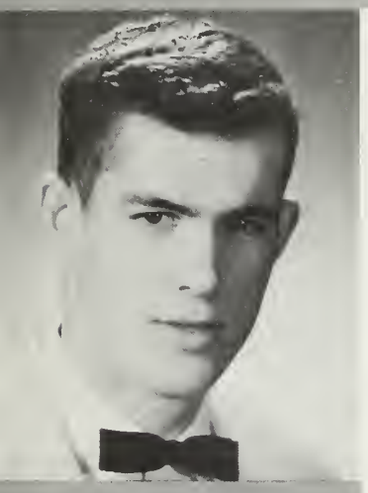

ALEXANDER MACAULAY

JAMES A. McINNIS. Our Lady of Perpetual Help Parish; Arrived here in September, 1957. Varsity Football 3, 4. J.V. Football 2. Intramural Basketball 2, 3, 4. Glee Club 2, 3, 4. Sodality 3, 4. Christopher Leadership Course. Upon graduation will go into R.C.M.P. **HARRY P. McLAUGHLIN.** Sts. Peter and Paul Parish. Harry, a member of the original class, was this year's Business Editor. Intramural Football 1, 2, 3. Basketball 1, 2, 3. Bowling 1, 2, 3. Glee Club 1. Year book 3, 4. Honour Roll 1, 2, 3. Likes golfing and swimming. Wants to be a Corporation Lawyer. **MICHAEL J. McLAUGHLIN.** St. Anthony's Parish, North Vancouver. Seven years at V.C. Varsity Football 2, 4. Intramural Basketball 2, 3. Art 1, 2, 3, 4. Mike likes skiing and football. **JAMES A. McMILLAN.** St. Anne's Parish; Lytton, B.C. Jim entered V.C. two years ago. Volleyball 4. Interested in hunting and fishing, will go on for Forestry. **ALEXANDER MACAULAY.** Immaculate Conception Parish. Alex was the co-captain of the 1959 football team. Football 3, 4. Basketball 3, 4. Intramural Basketball 2. Glee Club 1, 2. 3. Interested in all sports, will go into Engineering Field. **BERNARD J. MARINI.** St. Augustine's Parish. A four year track man from Kamloops. Varsity Basketball 3, 4. Track 1, 2, 3, 4. Intramural Volleyball 4, Typing 4. Will go in for Pharmacy.

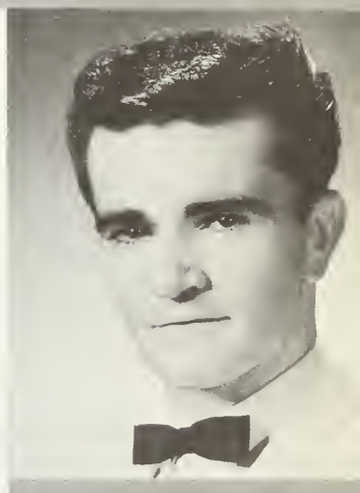

BERNARD J. MARINI

Some of the boorders toking it eosy in the senior boorders' rec room.

Bernie McCobe points out the schedule for the opprooching cor wosh.

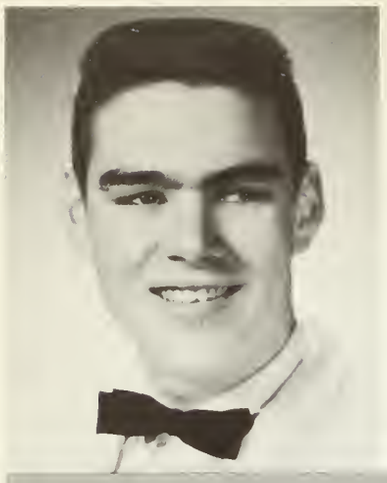

MICHAEL J. MELANSON

PAUL K. MUI

MARK J. NETT

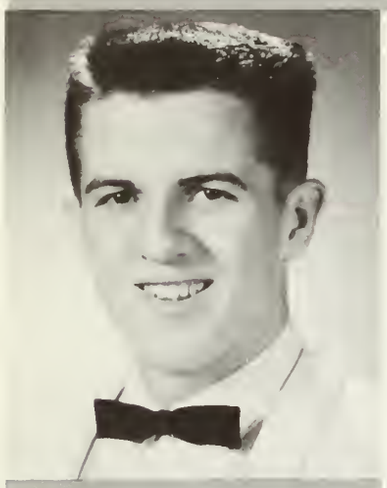

RICHARD F. MILLER

GRADUATES 1960

MICHAEL J. MELANSON. Our Lady of Perpetual Help Parish. Mike entered in Grade 10. Basketball 3, 4. Track 2. Intramural Football 2. Yearbook 4. Another Chartered Accountant. **RICHARD F. MILLER.** St. Anthony's Parish, West Vancouver; Seattle's gift to the class five years ago. Varsity Football 4. Intramural Football 3. Basketball 3, 4. Bowling 3. Glee Club 1, 2, 3. Plans to enter into the Law Field. **DAVID MITTON.** St. Augustine's Parish. Dave entered V.C. as a Freshman from St. Augustine's school. Born in England. Glee Club 1. Yearbook 4. Legion of Mary 3. Art 2, 3. Likes fishing; a future Geological Engineer. **JUAN J. MOTA.** Spain's gift to the class two years ago. Intramural Basketball 3, 4. Volleyball 4. Yearbook 4. Art 3. Christopher Leadership Course. A skin-diver, will go in for Nuclear Engineering. **PAUL K. MUI.** Chinese Catholic Centre. Born in China, came to V.C. five years ago. Paul likes photography and classical music. Hopes to enter University of B.C. **MARK J. NETT.** Immaculate Conception Parish. Mark has been here for four years. J.V. Football 2. Intramural Bowling 1. Volleyball 4. Wants to get the most out of life.

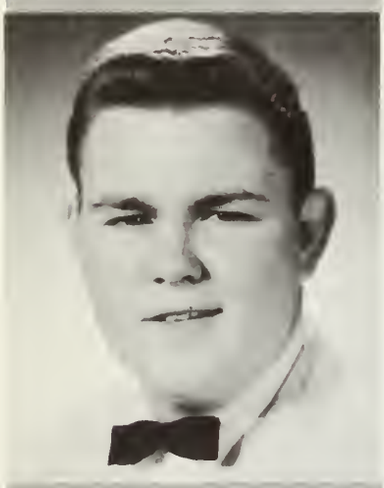

DAVID MITTON

Mike Melanson introduces Varsity basketball players to the school at one of the frequent pep rallies.

JUAN J. MOTA

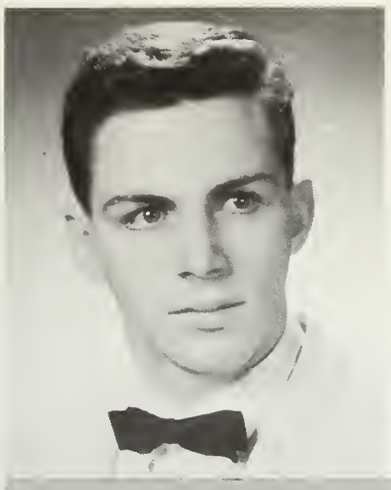

DAVID W. NICHOLS

D. LAUREN O'CONNOR

BORIS I. ODUBER

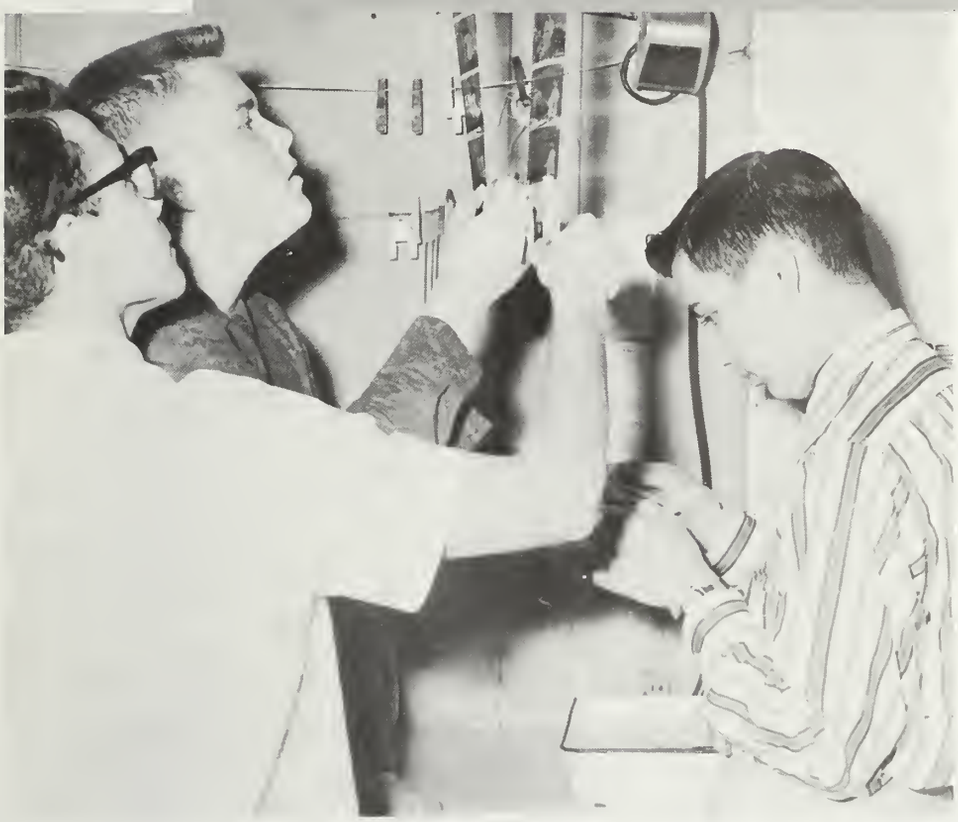

"I think this is the best one", says Dave Mitton as Juan Mota and Roger Paille examine negatives for the yearbook.

ROBERT S. OLMA

ROBERT A. OLSON

ROGER C. PAILLE

DAVID W. NICHOLS. Dave is the artist of the class. Varsity Football 4. Track 4. Intramural Football 1, 2, 3. Basketball 1, 2, 3, 4. Bowling 2, 3. Oil Painting 1, 2, 3, 4. A future architect. **D. LAUREN O'CONNOR.** Sacred Heart Parish; Calgary, Alberta. Larry entered as a Senior Boarder two years ago. Varsity Football 3, 4. Track 4. Intramural Bowling 3,4. Basketball 3, 4. Glee Club 3. Likes ranching, will enter business field. **BORIS I. ODUBER.** Entered V.C. five years ago as boarder from Colegio Javier, Panama. Varsity Football 1, 2, 3, 4. Intramural Basketball 4. Glee Club 1, 3, 4. Wants to be a business man. **ROBERT S. OLMA.** St. Andrew's Parish. Bob arrived here two years ago from David Thompson School. Art 3. Typing 4. Interested in electronics, hopes to be a Research Technician. **ROBERT A. OLSON.** Another old-timer, Bob's boxing career has brought fame to the school. Intramural Football 2, 3. Volleyball 4. Basketball 2, 3, 4. Drama 1, 2, 3, 4. Will go in for Law. **ROGER C. PAILLE.** St. Anthony's Parish. Roger arrived here three years ago from O.L.P.H. Intramural Football 3. Bowling 2, 3. Yearbook 4. Sodality 3, 4. Christopher Leadership Course. A future Engineer.

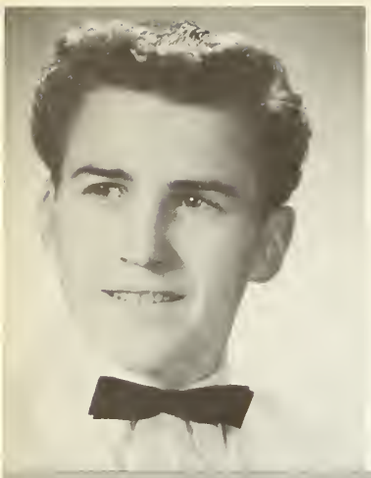

JOSEPH T. PEAKE

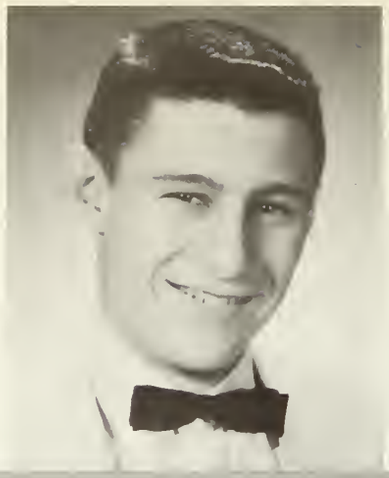

ANTONIO I. PEREZ

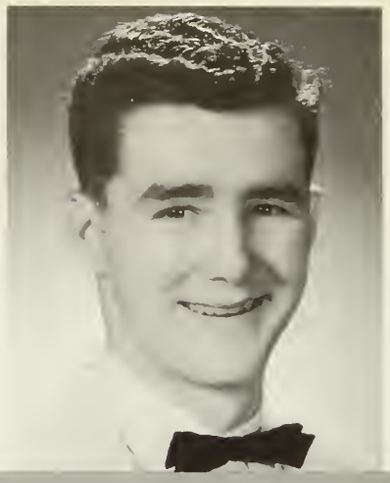

JAMES C. REYNOLDS

G. BRUCE RICHARDSON

JAMES P. RYAN

JOSEPH T. PEAKE. St. Patrick's Parish. Joe has been with us since eighth grade. Intramural Football 1, 2, 3. Basketball 2, 3, 4. Bowling 2, 3, 4. Glee Club 1, 2. Hopes to be an Electrical Engineer. **ANTONIO I. PEREZ.** Tony entered three years ago as a Boarder from Mexico. Intramural Football 2, 3. Basketball 2, 3, 4. Bowling 2, 4. Volleyball 4. Christopher Leadership Course. Yearbook 3, 4. Likes water-sports and will be a Travel Agent. **JAMES C. REYNOLDS.** Immaculate Conception Parish. Jim joined the class 5 years ago. J.V. Football 1. Intramural Bowling 1, 3. Volleyball 4. Art 1, 2. Commercial Field or Lawyer. **G. BRUCE RICHARDSON.** St. Anthony's Parish. Arrived here in 1955 from St. Anthony's Grammar School. Varsity Boxing 1, 2. Intramural Football 1, 2. Basketball 3, 4. Glee Club 1, 2. Sodality 3. 4. Honour Roll 1, 2, 3, 4. Sees Engineering in Future. **JAMES P. RYAN.** Our Lady of Fatima; Ottawa, Ontario. Studied here for four years, a boarder for two. Varsity Football 3, 4. Track 3, 4. Intramural Football 1. Basketball 1, 4. Glee Club 1. Typing 3, 4. Army Officer.

GRADUATES 1960

Old timers, Harry McLaughlin, Bill Heffernan, Dave Begg and James Abernethy talk over the eleven years they have spent at V.C.

Bruce Richardson dictates write-ups to Tony Perez, the yearbook's fastest typist.

GERALD J. SCHELL

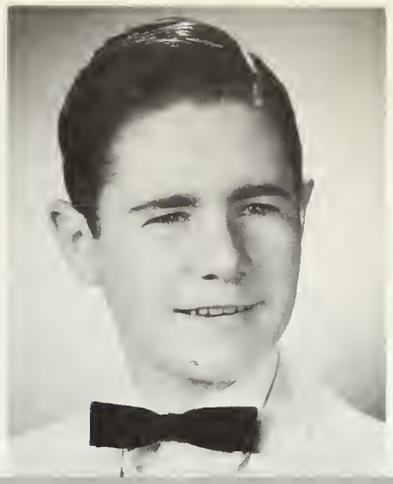

ROBERT B. SCHUETT

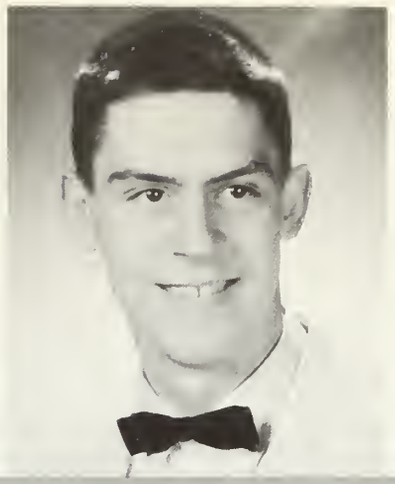

RICHARD F. SEIPP

WILLIAM D. SIMS

FRANK VERKERK

GERALD J. SCHELL. Holy Trinity Parish; North Vancouver. Entered back in 1952 from Vernon. Intramural Basketball 2. Bowling 1, 2, 3. Art 1, 2, 3. Glee Club 4. Legion of Mary 3. Gerry wants B.B.A. after his name. **ROBERT B. SCHUETT.** Our Lady of Perpetual Help Parish. Robert arrived in his Senior year from St. Patrick's College, Ottawa. Typing 4. His hobby and future are the same—Electronics. **RICHARD F. SEIPP.** St. Anthony's Parish. Dick likes skin diving. Intramural Bowling 1. Yearbook 4. Honour Roll 1, 2. Has a noticeable dislike for English cars. **WILLIAM D. SIMS.** St. Mary's Parish; Burnaby. Another oldtimer, Bill has been here 7 years. Hockey 3, 4. Intramural Football 1, 2, 3. Intramural Basketball 1, 2, 3, 4. Bowling 1. Volleyball 4. Glee Club 1. Yearbook 4. Sodality 3, 4. A future Naval Officer. **FRANK VERKERK.** St. Joseph's Parish. Resides in Powell River, B.C. Varsity Football 3. Intramural Bowling 3, 4. Volleyball 4. Sodality 3. Art 4. A soccer Fan, sees future in the R.C.M.P.

Looking at the other person's work seems to be the order of the day for Mike Beaton and Jim Reynolds.

SIX GREAT YEARS

Br. Bates pauses to shore jokes with severol grammar school students.

A source of never-ending wonder to the outsider is the ability of Brother Bates to address any of his eight-hundred fifty students by name. Every day he can be seen in the lower corridor surrounded by junior members of his rather large "family" carrying on easy conversations . . . a word of encouragement here, a fatherly pat on the head there. Due to the rapid growth of the school Mr. Houston has been called in to share the Grammar School duties and these conversations are now about the only contact Brother has with his younger students.

Mr. Hauston, grommar school supervisar and Br. Bates look aver the campus.

WE

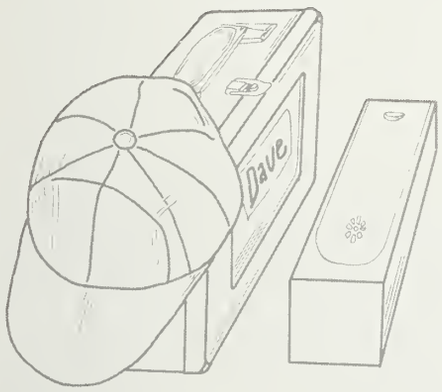

PREPARE . . .

In our eight years as residents of the bottom floor of Vancouver College **WE PREPARE** to join the ranks of those exalted creatures known as high school students —so huge in size, so mighty in sports, so good in school. We surely hope that when the time comes we will be able to carry on the traditions of the College. In the meantime we strive to prepare ourselves through attention to studies for the tough times ahead. We enjoy a full program of sports and activities, dreaming of the day when we will be able to do all these things as high school students.

Grammar Grads

BACK ROW: Peter Fox, Anselmo Gasteasaro.
MIDDLE ROW: Augusta Fortuny, Oscar Erickson.
FRONT ROW: John Joye, Paul Dore.

CHRISTOPHER EDWARD ALLEN
CHARLES KINGDON ANSTIE
BRENT WILLIAM BITZ
ROBERT LOUIE BLAIR
DAVID ROSS BOYER
CHRIS PETER CAIRNS
JOHN TAILOR CAMPBELL
DENNIS GERALD DEACON
PAUL JOSEPH DORE
ROBERT IAN DUFF
JOSEPH OSCAR ERICKSON
JOHN STEVENSON EWONUS
AUGUSTO FORTUNY
WILLIAM WAYNE FOSTER
DAVID ANTHONY FOURNIER
PETER LENNIS FOX
ANSELMO RAFAEL GASTEASORO
LAWRENCE WILLIAM GOULET
PHILLIP BEDE HARRISON
HENRY LAWRENCE HOLLAND
JOHN RICHARD JAYE
PAUL WALKER LORANGER
BRIAN ANTHONY McCLAY
ROBERT BRIAN MACDONALD
THOMAS McINTOSH
KEITH DAVID McDOUGALL
PETER ALLEN NEILSON
ALLEN WILLMOUNT O'GRADY
DANIEL ROBERT O'LEARY
BRYAN JOSEPH POULIN
GREGORY GEORGE RAHN
BONNER HOYT REINKING
FRANK SCHMIDT
RONALD SHUTTLEWORTH
FRED SLOAN
RANDALL GREGORY SPARKS
RICHARD WILLIAM SWARBRICK
DANIEL JOSEPH THORSEN
RONALD ARTHUR WARNER
RODRIGUEZ FERNANDO ZORRILLA

Brent Bitz, John Ewanus, Charles Anstie.

David Fournier, Lawrence Gaulet, William Faster, Phillip Harrisan.

BACK ROW: Rabert Macdanald, Christapher Allen, Brian McClay, Allen O'Grady, Banner Reinking, Frank Schmidt. **FRONT ROW:** Randall Sparks, Rabert Blair, Keith McDaugall, Brian Paulin, Paul Laranger.

BR. P. B. PASTONE, B.A.

Moderator of Intermediate Boarders. Perhaps the only Eighth Grade teacher to see his own pupils graduate from V.C. Originally from Sidney, Nova Scotia; previously taught at Kent, Washington.

BACK ROW: Jahn Campbell, David Bayer, Dennis Deacan, Rabert Duff. **FRONT ROW:** Chris Cairns.

BACK ROW: Fred Slaan, Fernanda Zarrilla, Richard Swarbrick. **MIDDLE ROW:** Ranald Shuttlewarth, Thamas McIntash, Daniel Tharsen. **FRONT ROW:** Allen Neilsan, Ranald Warner.

BACK ROW: Michael Martinoff, Terry Pearse, Gordon Ronney, Brian McCarry, David Murison.

FRONT ROW: Louis Rojas, James Sadler, Gregory Rohn.

MR. P. SIDONE, B.A.

Joined the faculty last September as Eighth Grade teacher. Holds a Bachelor of Arts degree from Jordan Hill College of Glasgow University.

BACK ROW: Michael Driskill, Harold Clair, Phillip Busch. FRONT ROW: Peter Brown, Brian Burke, Fred Buder.

JOHN SCOTT ARTHUR
WILLIAM PETER BAKK
GEORGE JOHN BALABAN
TED MAXWELL BOAKE
MICHAEL STEWART BODDEN
PETER ROBERT BROWN
MANFRED HENRY BUDER
BRIAN DESMOND BURKE
PHILLIP JOHN BUSCH
HAROLD JAMES CLAIR
ALEX JOSEPH DOMASZEWICZ
MICHAEL SCHARTEL DRISKILL
PAUL DANIEL EMANUELE
CHRISTOPHER MARK GLINSKI
THOMAS MICHAEL GREEN
PAUL JOHN HOWARD
BRUCE FRANCIS JAMIESON
FRANKLIN ARTHUR JANG
JOHN WOUTER KARPES
EDWARD JOHN KENNEDY
PHILIP JOHN LACERTE
PETER HAMILTON LANE
THOMAS JOSEPH LEAHY
PETER LIRONI
MARK SHORTLEY LUTTRELL
BRIAN EDWARD McCARRY
TIMOTHY DONALD McCONNELL
DAVID GORDON McGREGOR
JAMES RICHARD McHALE
MICHAED JOHN MARTINOFF
DAVID PATRICK MURISON
TERRY DONALD PEARSE
GORDON WAYNE ROONEY
JAMES DOUGLAS SADLER
JOHN SELKIRK SADLER
ARTHUR THOMPSON
DAVID IAN SMYTH
DAVID CAMPBELL WALLBAUM
CHRISTOPHER KELLY WINGHAM
MICHAEL IAN WISNICKI

BACK ROW: Arthur Thompson, David Smyth, Peter Lironi, Michoel Wisnicki, James McHale. **FRONT ROW:** John Sadler, Doniel Emanuele, David Wallbaum, Christopher Winghom, Alex Domaszewicz.

BACK ROW: John Arthur. **FRONT ROW:** Michoel Bodden, Ted Boake, William Bokk, George Bolobon.

BACK ROW: Tom Green, Phillip Lacerte, Mork Glinski, John Karpes. **FRONT ROW:** Paul Haword, Thomos Leahy.

BACK ROW: Edward Kennedy. **MIDDLE ROW:** Bruce Jamieson, Peter Lane, Mark Luttrell. **FRONT ROW:** David McGregar, Timothy McConnell, Franklin Jong.

GOLDEN WARRIORS

BACK ROW: P. Andrews, R. Mackin, G. Blair, M. Stevens, F. Sloan, R. Rankin, T. Grey, B. Dumaresque, B. Eburne. MIDDLE ROW: W. Miller, D. Eburne, M. Kenny, R. McDanald, D. Wallbaum, L. Blair, A. White, P. Graham, M. Paris. FRONT ROW: M. Wisnicki, C. Wingham, Jack Sadler, J. Carueth, T. Pearse, R. Fitzpatrick, James Sadler, S. Close, R. Beaupre.

Br. Julian points out his home country to Bill Dumont and Richard Spilker while Fernando Correa and Robert Bazin look on.

FINAL RECORDS

		WINS		LOSSES
GOLDEN WARRIORS	Coach—Br. Dornbos	4	-	1
RED ROVERS	Coach—Br. Muldoon	3	-	2
BLUE JETS	Coach—Br. Rowland	0	-	4

Golden Warriors beat the Red Rovers at Empire Stadium, during the halftime of the Catholic City Championship (Score 15-0). Outstanding players for the Warriors were Fred Sloan, Terry Pearse, Terry Fitzpatrick, and Spencer Close, while for the Rovers, Dave Murison and Frank Schmidt led the attack. Throughout the season Ralph Arnott led the Blue Jets with his brilliant pass catching.

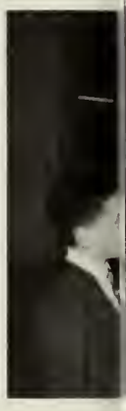

RED ROVERS

BACK ROW: D. Murisan, F. Schmidt, D. McClay, P. MacDanald, T. Green, A. O'Grady. MIDDLE ROW: T. Black, F. Buder, J. Fareman, C. Anstie, T. Fitzpatrick, M. Castella, J. Scully, J. Mullen, H. Mackin. FRONT ROW: C. Dukowski, T. Bayd, C. Arthur, T. Kennedy, B. Longpre, F. Correa, D. MocTovish, J. Tompkins.

BR. JULIAN

Order of Our Lady of Lourdes. Grade Seven. Teaching here this year to learn the language better and will go on to the Order's school in Alberta. Conducts First Friday Singing.

BACK ROW: M. MacLachlon, P. Claridge, P. Lacerte, M. Killoran, R. Mackin, D. Fournier, P. Castella. MIDDLE ROW: R. Hagg, B. Irving, K. Dirkin, M. Badin, D. MacDonald, C. Allen, R. Swarbrick, T. Baake, R. Warner. FRONT ROW: G. Rooney, S. Ciok, D. O'Leary, W. Dumont, R. Arnott, M. Velasquez, W. Gaylie, P. Lone.

BLUE JETS

GRADE 8 BOARDERS

FRONT ROW: Bonner Reinking, Robert MacDonold, Ted Boake, Augusto Fortuny, Fernanda Zorrilla, Fred Sloan, Anselmo Gasteosoro, Oscar Erickson. **TOP ROW:** Horold Clare, Alan Neilson, Mork Luttrell, Arthur Thompson.

The Legion of Mary Poster catches the eye of Michael John and Joe Perran.

FRONT ROW: Judson Slaght, Stephen Zuccolini, Gordy Ridaut, Dennis Tomlin, Michael Jahn, Brian McCarron, Fred Massing, Fernanda Correa, Alexandro Rojas, John Cowhig. **SECOND ROW:** Bill Dumant, Dennis Lacerte, Michael Mannion, John Punt, Jahn Trace, Richard Sanderson, Mario Lopez, **THIRD ROW:** Larry Raot, Anthony Hubbard, Spencer Close, Larry DeTemple, Eddy Hucal, John Sullivan, Raul Zalezzi, Eddy Marris, David Durupt, Robert McFadden. **TOP ROW:** Robert Bazin, Larry Gunn, Robert Calles, Joe Perran, Danald Trombley, Bob Lonergan, Peter Hare, Gary LeBlanc, John Foley, Michael Reilly. **ABSENT:** Richard Spilker, Ken Compbell, Gary Paterson.

One of the works of the Junior Praesidium of the Legion is leading rosary in the chapel during lunch period.

Boys from Grades One and Two seem busy with Br. Bates and Mr. Houston at this moment.

JUNIOR LEGION

The Queen of Peace is composed of students in the Grammar School. Since its inception early last year, it has adopted as a mode of Catholic Action the bringing of the Catholic press to the hospitals of Vancouver. Each week the boys go to St. Paul's and St. Vincent's Hospital with a supply of the B.C. Catholic.

Although their work is somewhat limited, they are getting a solid grounding in the important work of the Legion. These are the future Seniors who will one day be active throughout Vancouver assisting the clergy and bringing converts to the faith.

BR. J. P. ROWLAND, B.A.

Moderator of Junior Boarders. Spiritual Director of the Junior Praesidium of the Legion of Mary. Seventh Grade. Came here two years ago from a teaching post in St. John's, Newfoundland.

FRONT ROW: Peter Purdy, David Macgillivray, Eric Legge, Thomas Gray, Michael Bray, David Sinkwicz, Michael MacLachlan, Michael Paris, Ivan Beller, Peter Percheson. **SECOND ROW:** Kenneth Kempter, Joseph Adams, Robert Whitehead, Janusz Zawadski, Pasquele Audino, John Gray, Warren Reid, Jonathan O'Grady, Julian Gray, William Brumptan, Paul MacDonald. **THIRD ROW:** George Ewonus, Terrance Walmon, Robert Fitzpatrick, Cornel Dukaski, Michael Kenney, William Gaylie, Robert Rankin, Richard Duggan, Stephen Gildersleeve, Stanley Ciak, Ken Anderson. **TOP ROW:** Brian Kenedy, Robert Semple, Mervyn Killoran, Ralph Arnatt, Giles Gibbs, James Mullen, Thomas Deschner, Denis Gans, Ian Galdie, Gary Smallenberg. **ABSENT:** Michael Murison, Keith Hutchinson.

Spending profitable time in the library ore Paul MacDonald, Tom Gray, John Sullivan, ond Ken Kempter.

Again, the books hald fascination for Br. Rowland's class.

MIDGET BASKETBALL

Midget Basketball at Vancouver College not only helps the boys to become proficient in the sport by learning the fundamentals of the game while they are young but also enables them to mature by physical development, bringing about co-ordination of body and mind, and character development resulting in good sportsmanship and teamwork.

Once again the Midgets have had a very successful year with a record of 12 wins, 2 losses and 1 tie. The team has already won the Lower Mainland Championship and will represent Vancouver in the British Columbia Provincial Championship. In the C.Y.A. League the Midgets have a record of 9 wins and 1 loss. With the season nearing completion College should take top spot in the League.

TOP ROW: P. Lane, R. Dumont, D. Murison, A. O'Grady. 2nd ROW: J. Mullen, B. Longpre, M. Murisan. FRONT ROW: R. Ronkin, G. Smollenberg.

JUNIOR BOARDERS

FRONT ROW: Joseph Adams, Daniel Murphy, John Carveth. SECOND ROW: Robert McFadden, Raul Zollezzi, Alexandra Rajas, Mario Lopez, Michael Mannian, Fernanda Carrea, Warren Reid. THIRD ROW: Ranald Sam, Nicholas Olah, Dennis Tomlin, John Davis, Santiago Correa, Edward Whittick. TOP ROW: Janathan O'Grady, Donald Trombley, David Durupt, Malcolm Gillis, Michael Killeen.

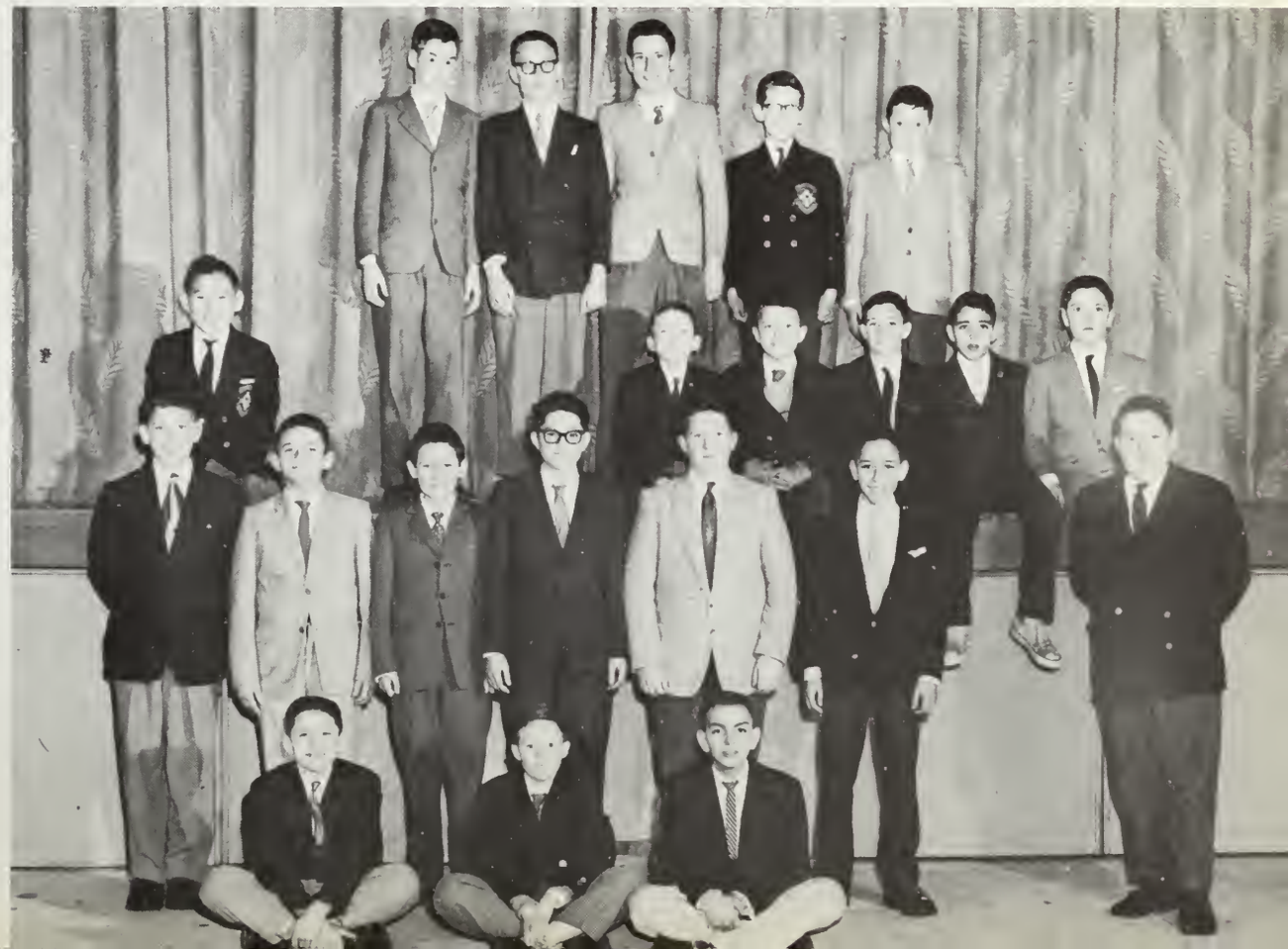

GRADE 7

Michael Kenny tries desperately to stop Dave Murison from getting the ball over to Brian Longpre.

Mervyn Killoren and Michael Stevens try to team up on the ball without success as it heads in the direction of Gary Smallenberg.

"Bottoms up" are the words of Gerry Van Laan, and Murphy Costello as the white rats Pixsy and Dixsy get their daily meal. Bruce Dumaresq holds one of the undernourished rats in the combined Grade 5 and 6 science experiment.

BR. F. L. DALTON, B.A.

History major. Moderator of Junior Boarders. Grade Six. Gives Grammar School students lessons in Mass serving. Originally from California.

"Like this" demonstrates Gerry Van Loon as members of the tumbling group try on experiment.

Mr. Olson goes over a few fine points of saxophone playing with Stewart Sung and Robert McFadden.

BIDDY ALL-STARS

The Biddy League of Vancouver College consists of four teams in both Senior and Junior division. The teams are composed of grammar school boys of 12 years and under and are coached by several high school students.

The Biddy All-Stars, picked from this league, and coached by Brother Dornbos, play outside teams. This year they played a number of games in the Midget League, an age division above them. As might be expected, they didn't win them all, but they showed fair basketball potential.

Biddy competition is culminated with the Biddy Championship Night in the College Gym. Parents and students are invited and the players compete for division championships and individual awards.

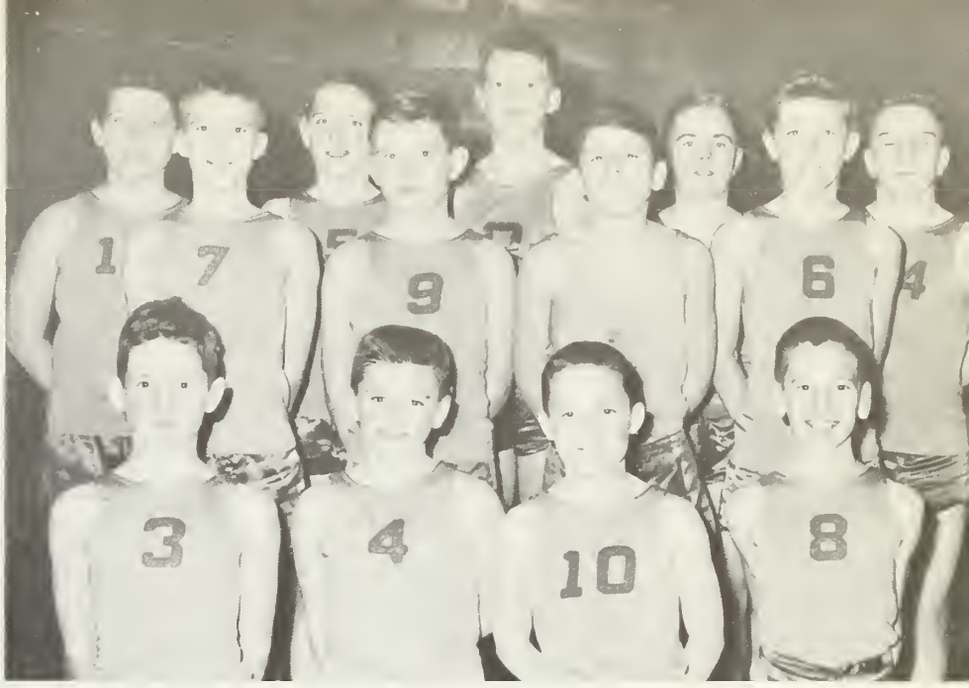

BIDDY ALL-STARS

FRONT ROW: Paul Claridge, Wayne Miller, Richard Duggan, James Williams. **2nd ROW:** Robert Beaupre, Michael Kenny, Joseph Adams, Stephen Gildersleeve. **TOP ROW:** Cornel Dukoski, Michael Stephens, Stanley Ciok, William Gaylie, Mervyn Killoran.

FRONT ROW: Jack Tompkins, Murphy Costello, Jack Davis, Potrick Clarke, George MocForland, Jaseph Scully, Edward Whittick, Terry Fitzpatrick, Glen Reiners, Frank Legg, Rabert Hogg, Dennis Delany, Douglas Leung. **SECOND ROW:** Kelly Durkin, Mike Trites, Blair McGarry, Stephen Rushford, Paul Claridge, Sommy Arthur, Joe Hortie, Gerry Van Loon, Wayne Miller, Raymond Poulin, Kevin Mooney, Ken Baker, Anthony Gallagher. **THIRD ROW:** Bruce Irving, Malcolm Gillis, Dennis MocDonold, Michoel Stephens, Bruce Dumaresq, Terry Boyd, Peter Graham, Kevin Kavonogh, Stephen Owen-Janes, Kevin MacDanold, Andrew MacKenzie, Donny Reynolds. **TOP ROW:** Ronald Som, Ted Black, David MacTavish, Brian O'Kelly, Peter Gallagher, Nick Olah, David Field, Richard Mills, Howard Smith, Timothy Stiles, Peter Watts, Harold Morsden.

FRONT ROW: R. Rankin, R. McDanald, J. Adams, R. Swarbrick, S. Ciok, T. Walman, A. Damasewicz, B. Jamieson. BACK ROW: D. Murisan, P. Lane, T. Green, P. MacDanald, L. Gaulet, F. Schmidt, R. McHale, T. McCannell.

CYA SOFTBALL

Disappointed St. Pat's players watch Rabert McDanald as he scares far V.C.

FRONT ROW: Elmer Carrathers, Fabian MacDanald, Myles Walman, Brian Deacan, Richard Cain, Brian Langpre, Paul Andrews, Lawrence Masan, Brent Gauld, Jahn Grassmith, Daniel Murphy, Gearge Siudut. SECOND ROW: Raymand Gaylie, Philip Steigerwald, Michael Flaad, Ranald Hori, Charles Hancock, Edward Hyder, Stewart Sung, Gardan Cawker, Gerald Blair, Gene Kendall, Allan Dukart, Stuart Clark, Clarke Andrews. THIRD ROW: Michael Fareman, Thomas Struve, John Carveth, James Williams, Jahn Allan, Jahn Hunsche, James Baker, Stephen Knight, Michael O'Brien, Michael Cawhig, Marc Bayer, David Bratseth, Rabert Beaupre. TOP ROW: Patrick Gibbans, Warren Walsh, William Phillips, Rager McClay, Michael Killeen, Stephen Gigler, Santiaga Carrea, David Hislap, Bruce Eburne, Peter Sadler, Michael Murphy. ABSENT: Danald Rass, Michael Kurzynski.

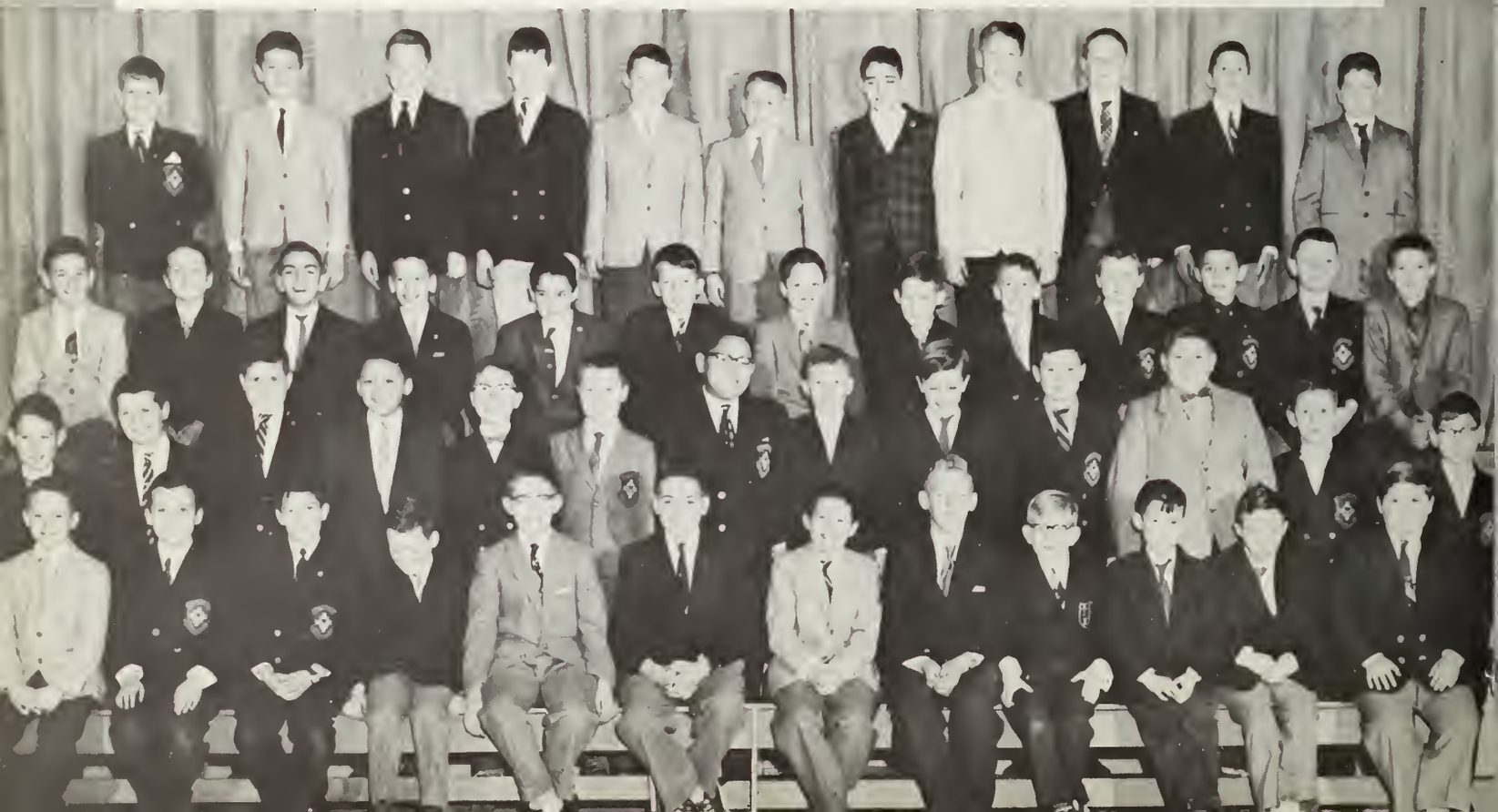

Alex Domasewicz of V.C. delivers underhond fast ball os shortstop Dove Murison waits anxiously.

The St. Pat's catcher reoches for the boll but sees it sent far a long ride by a College slugger.

CINDER STARS OF THE GRAMMAR SCHOOL

Gary Smallenburg, Michoel Wysnicki, Fronk Jang get in shape for the Grommar School Track Meet.

Gory Smallenburg gets in practice on the side as he leaps over Frank Jang ond Dan Thorsen.

BR. J. E. DORNBOS, B.Sc.

Major in Math. and Physics. Fifth Grade. Coached Grammar School Football, Biddy Basketball, and Softball. Originally from Butte, Montana.

Santiago Correa and Rager McClay display their work in the Grade 5 art show. Various other works can be seen in the background.

There's one in every group.

GR 4

BR. A. D. BLESCH, B.A.

Grade Four. Spends his afternoons instructing tumbling, Midget Basketball and in Fall, J.V. Football. Also coaches hockey with Br. Walsh.

FRONT ROW: Peter Cowhig, Thomas Gyimesi, Michael Hill, Harry Haward, William Harris, Hector MacKay-Dunn, Robert Fartin, Gregory Paris, William Cote, Brenton Rasso, Richard Gorman, Edward McGivern. **SECOND ROW:** John Ripley, James Williams, William MacNamara, David Eburne, Arthur Patterson, Francis Leohy, Edward Thornton, Gregary Roaney, Peter Choate, Joseph Alvaro, Peter Beynon, Paul Costello. **THIRD ROW:** John Mills, Joseph McGarry, Christopher Irwin, Larry Hamilton, Kent Bitz, James Masan, Robert Whyte, Stephen Paris, John Day, Terronce Jordan, Jonathan Stiles, Paul Patmare. **TOP ROW:** Hans Klaepfer, Malcolm Moctavish, Patrick Finnegan, Ross Lonergan, James Caverdale, Gerald Conti, Michael Lloyd, Richard Poole, Denis Kelly, Thomas Pink, Potrick Tritschler, Francis Dovid.

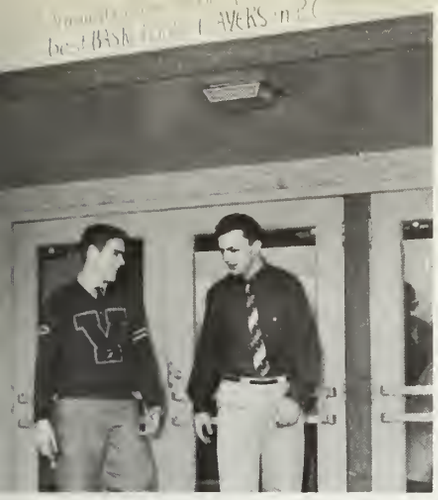

Four grade three and four boys proudly watch as Mike Melanson and Greg Findlay, outstanding players in College's Championship team, walk under the victory sign.

Some grade six students exercise their vocal cards accompanied by Mrs. Watts.

The week of March 21st finds Br. Muldoon painting out the Pennsylvania Lower Mainland Basketball Trophy to three of his students.

BR. E. A. MULDOON, B.A.

Third Grade. Boxing moderator and coach of Grammar School football team. Originally from the Bronx, New York.

FRONT ROW: Anthony Pulice, Stephen Gaylie, Gary Trasell, D'Arcy Enright, Joel Gonzalez, Stephen Yehle, Martin Finch, Brian Walman, Louis Struve. **SECOND ROW:** William Gunn, John Bessville, Richard Longpre, Harry Brandalini, John Resner, James Leahy, Cameron Beck, Brian McAdams, John Cliffe. **THIRD ROW:** Peter Hill, Robert Sung, John Nixon, Stephen Forsberg, Bruce Patterson, Peter Hunsche, Paul Giroday. **TOP ROW:** Kenneth Groff, William Harrison, Daniel Cumming, Robert Leung, Joseph Malo, James Wingham, Edward Gillette, Christopher Gallagher, James Loftus, Louis Rempel. **ABSENT:** John Percheson.

GR 3

It's Friday night and a rest for this group of brothers as they watch the Gaels rall to another victory.

Grade 1 and 2 students fervently watch as Br. Cronin sings "Da, Re, Me."

BR. W. P. O'NEILL, B.A.

History Major. Second Grade. During activities instructs Mass servers. Also has class in religious handicrafts. Hails from Cinncinatti.

FRONT ROW: Chris White, John Phillips, Ian Jordan, Steve Daniel, Matthew McGarry, Michael MacKay-Dunn, Richard Shaker, Bryan Fortin, Matthew Cote, Grant Cameron, Ian MacLean. **SECOND ROW:** Charles Lacke, Nick Gallagher, Paul Hancack, John Fox, David MacVey, Carl Wimmer, Ian Sutcliffe, Paul Corrathers, Kim Wallbaum, Brian Hill. **THIRD ROW:** Kim La Belle, Denis Battrum, Chris Kielesinaki, Mark Hyder, Steve Mackenzie, Michael White, Mark Faley, John Mala, James Deacan, Joseph Ramono. **TOP ROW:** Stephen Whittaker, Kevin McClay, John Cawker, Pat Rempel, Richard Paris, Chris Bernard, Brendan O'Connell, Louis Molo, William Dick.

GR 2

The sight of money along with the generosity of Br. Postone soon draws o throng of intermediate boarders who find they hove empty pockets.

It's 2:30 ond school's out for these Grode 1 youngsters.

BR. W. D. CRONIN, B.A.

Instructs Grade One and then goes to High School in the afternoon for French 10. From New York, his first year here.

FRONT ROW: Michael Fanning, David Nixon, Timothy Mylett, Bruce Waite, William Lehane, Warren Whyte, Robert Willistan, Paul Hewison, William DeTemple, David Mackenzie. **SECOND ROW:** Gerard Cumming, Duone Gould, Barrie Boldock, Jorge Guri Puigbo, Byron Kong, Brion Cruise, Jaseph McMillan, Ralph Wimmer, Jahn McCleery, David Hancock, Michael O'Leary. **TOP ROW:** Shawn John, Michael Cliffe, Michael Gillette, Bryon Vondool, Gerold Bonar, Pal McGivern, Michael Cassidy, Stephen Schmuck. **ABSENT:** Douglas Johnstone.

GR 1

SIX GREAT YEARS

Br. Bates and Lou Murphy discuss the Emerald Gloves program.

Br. Bates said at the 1960 Graduate Dinner that at his slightest request the school's friends would immediately supply him with his needs. Thus he unknowingly revealed the respect and support he had gained in his six years at V.C. The following section shows the respect of many local merchants for the type of education that Br. Bates has come to symbolize.

Br. Bates has given the 1960 graduates several things we will never lose. Among these the most treasured is his friendship which we hope to retain forever. Many thanks, Br. Bates, from the 1960 grads.

Mrs. B. McCabe, Mrs. J. Ewanus, Mrs. J. Walsh, Mrs. R. Fartin, Mrs. D. Cliffe discuss the Spring Carnival plans with Br. Bates.

OUR

FRIENDS . . .

Since the success of Vancouver College is due to **OUR FRIENDS,** we wish to salute and thank them in this section. The Alumni who co-sponsored the Emerald Gloves and the Mothers' Auxiliary are among these friends.

PATRONS

Compliments of A Friend
Drs. C. W. Donnelly & J. C. MacKenzie
Dr. H. Dumont
Dr. M. Dumont
Mr. L. J. Dukowski
Dr. C. A. Carter
Manuel Gonzales
Dr. J. A. Irving
Dr. R. S. McDonald
Mr. Jack Mills
The Mitton Family
Mr. and Mrs. A. Willman

SPONSORS

Dr. C. A. Cawker
Dr. K. P. Donnelly
Mr. F. W. Duggan
Mr. and Mrs. G. M. Hughs

The Mothers' Club Executive: Mrs. David Cliffe, Recording Secretary; Mrs. Raoul Fortin, Correspondence Secretary; Mrs. J. Ewonus, First Vice-President; Mrs. J. Walsh, Second Vice-President; Mrs. B. McCabe, Treosurer. **RIGHT:** Mrs. M. Martinoff, President.

The Amazing Mothers' Club

Whenever any club or organization needs a hand in planning a dinner or a concert, they feel free to call on the Mothers' Club. In addition to organizing and running the Spring Carnival, they have a rummage sale and a party for the participants in the Emerald Gloves. Each month a Tea is held, where the activities of the Auxiliary are planned. This year the club boasts the largest membership in its long history of service to Vancouver College.

Mrs. H. Whittaker repairs a football cape.

After the Emerald Gloves the Mothers host the contestants.

Mrs. R. Carrathers, Mrs. H. Whittaker, Mrs. G. K. Claridge and Mrs. B. McCabe making preparations for a monthly tea.

A New Club—The Alumni Society

Organized in the spring of 1959, the Vancouver College Alumni has sponsored two important events at the school. In early December, seventeen Grads put on Basketball uniforms and challenged the Varsity. Although it was a close game, the Varsity came through with a win. In late January, the Grads organized the Emerald Gloves, which are covered in another section of this book.

At the smoker held after the Grad basketball game, there were representatives from nearly every class which has graduated in the school's thirty-odd year history.

The Alumni Executive: Barry McNeil '51 ,treosurer; Jim Durkin, secretary; Lou Murphy '51, president; Bernard Carter '47, vice-president; Br. Mockenzie, moderotor.

Bob Pickel '47, Senior A Leogue oce, gives Mike Melansan a few pointers on shooting.

Angus Currie, Manager. **FRONT ROW:** Jock Dumont '59; Rick Wolsh '58; Barry Giroday '59; Bob Lasko '58; Maury Mulhern '47; Leon Brandolini '53; Jim MacDonald '51; Archie Currie '50. **BACK ROW:** Bob Brewer '47; Brian Mulhern '48; John Brown '50; Dave Dumoresq '55; Terry Crone '50; Bob Pickel '47; Cal Murphy '50; Fr. Chorles Paris '48; Tom Butler '51.

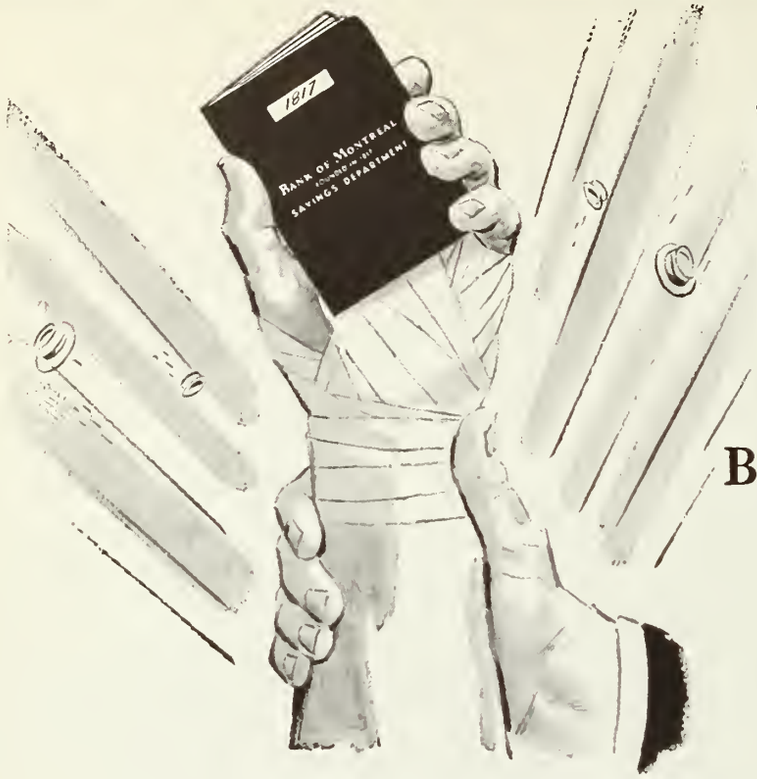

WINNER...

AND STILL CHAMPION!

BANK OF MONTREAL

Canada's First Bank

"MY BANK"
TO 2 MILLION CANADIANS
B of M

SP-247SS

Kerrisdale Branch: JOHN E. P. HENNIKER, Manager

WORKING WITH CANADIANS IN EVERY WALK OF LIFE SINCE 1817

AUTOMOBILE DEALERS

LAWSON OATES MOTORS LTD.
5799 W. Boulevard
VANCOUVER 13, B.C.
AMherst 1-8131

MARSHALL PONTIAC BUICK LTD.
"Where service follows the Sale"
Cambie at 18th Ave.
VANCOUVER, B.C.
TRinity 4-3434

ZEPHYR MOTORS
130 West Broadway
VANCOUVER, B.C.
TRinity 6-2191

BANKS

THE BANK OF NOVA SCOTIA
Granville & 41st
VANCOUVER 13, B.C.
AMherst 1-3141

BARBERS

AIRPORT BARBERSHOP
West Passenger Terminal
VANCOUVER AIRPORT
E. L. Heffernan

BARRELS

"Good Luck and Best Wishes From"
SWEENEY COOPERAGE LTD.
49 Smythe St.
VANCOUVER, B.C.
MUtual 5-9264

BEAUTY SALONS

KENDALL'S HOUSE OF BEAUTY
3644 West 16th Ave.
VANCOUVER, B.C.
CAstle 4-9515

JULIUS BEAUTY SALON
1186 Granville St.
VANCOUVER 2, B.C.
MUtual 4-6915

BOOKS

KERRISDALE BOOK NOOK
2135 West 41st Avenue
VANCOUVER 13, B.C.
AMherst 1-1959

BUILDING SUPPLIES

LOCHDALE TRANSFER & BUILDING SUPPLIES
4223 E. Hastings St.
VANCOUVER, B.C.
REgent 3-5654

RIVERDALE LUMBER
"Everything for the Builder"
RICHMOND—143 #5 Road—FA 5-1206
MAILLARDVILLE—1504 Brunette St.—LA 2-9831
SURREY—8092 120th St.—LA 2-9828

CAFE

BAMBOO TERRACE
155 E. Pender
VANCOUVER 4, B.C.
MUtual 3-1935

Our warm congratulations to the GRADUATING CLASS of 1960 and, to each one, an abundance of God's blessings in his chosen vocation.

To the CHRISTIAN BROTHERS OF IRELAND, also, we wish to extend our sincere congratulations upon their outstanding achievements not only among the Graduating Class, but in the field of education generally. May Almighty God continue to shower His blessings upon your endeavours.

The Missionary Oblates of Mary Immaculate

(The Oblate Fathers' Annual Vocation Workshop, designed to help any young man interested in the priesthood or religious life, will be held from June 26 to July 1 this year. Any V.C. students interested in attending should apply to the Oblate Fathers at St. Augustine's Rectory, 2015 West 8th Avenue, Vancouver.)

HERE'S THE WAY TO BUY POTATOES

BUY THE **BEST** BUY **HI-TEST**

THE BRAND NAME TO REMEMBER WHEN BUYING VEGETABLES

Grown, tested, packed and guaranteed by local B.C. Growers

B.C. COAST VEGETABLE CO-OPERATIVE ASSOCIATION

Richmond, B.C.

"When I was your age, a dollar would buy..."

Born twenty years too late? You might get that impression, listening to your elders reminisce about prices in "the good old days". Clothes, cars or candy bars: according to the legend, everything was better and cheaper in the golden age before you were born. So it may console you to know that at least one important commodity has gone up in value and down in price during your lifetime. That's right – electricity.

Up in value, because right now, electricity is performing tasks that were undreamed of two decades ago. Washing dishes and drying clothes. Bringing you hi-fi music and TV shows. And doing them all automatically.

Down in price, because while the average family served by B.C. Electric now uses more than four times as much electricity as they did in 1940 – they actually pay less per kilowatt hour.

Electricity is probably the biggest bargain you can buy today; will undoubtedly be even more so when you're an old-timer with reminiscences of your own.

B.C. ELECTRIC

Vancouver's Finest Restaurants

The BEACHCOMBER

Polynesian Restaurant

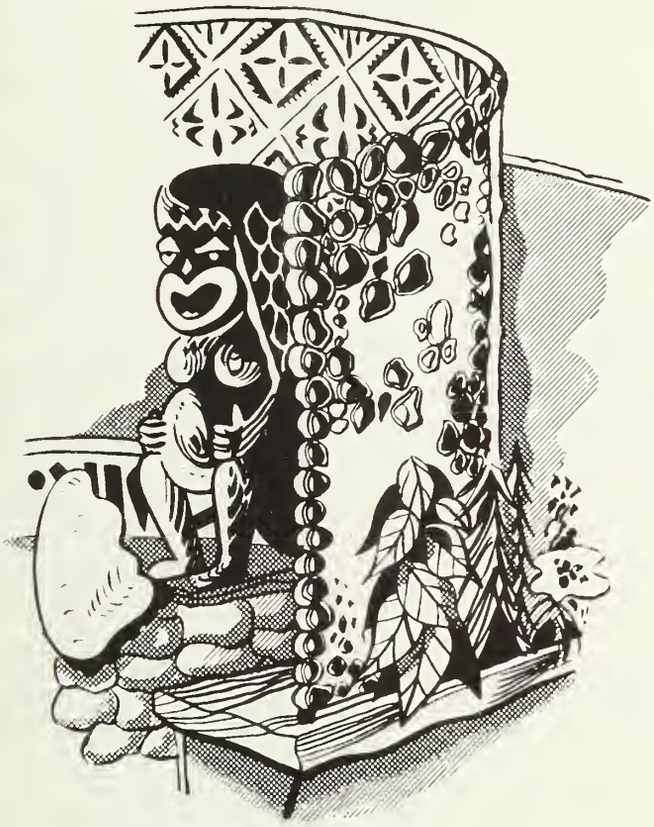

1049 W. GEORGIA

MU 2-2234

OR **MU 2-9385**

THE STEAK HOUSE

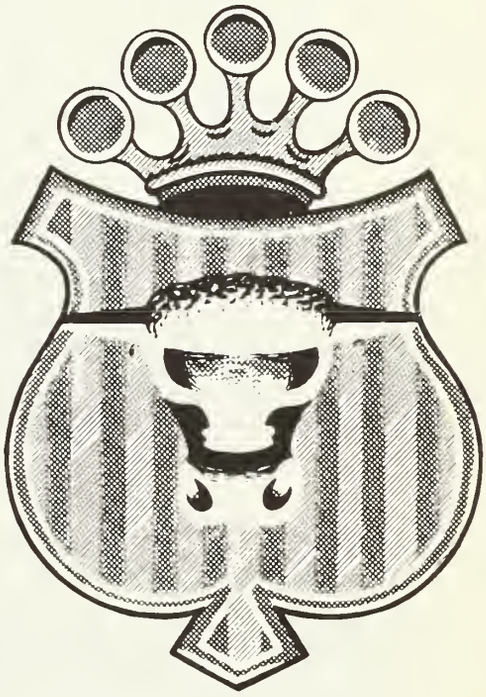

CHARCOAL BROILER RESTAURANT

639 HOWE

MU 1-1022

OR **MU 3-9551**

Win Your Civilian Wings

As a volunteer in the

GROUND OBSERVER CORPS

The Civilian Arm of the RCAF

To: Officer Commanding
10 Ground Observer Corps Detachment
1363 Howe Street,
Vancouver 1, B.C.

Please send me further details on the Ground Observer Corps

Name.....

Address.....

Telephone.....

5-56

Every day all over the country thousands of patriotic Canadians are serving as civilian plane spotters—guarding against a surprise attack from above. This is a vital service to give warning of hostile aircraft trying to sneak through our radar. The men and women who wear the Gold Wings of the Ground Observer Corps are doing a job that calls for twice their number. They need more help—your help for just a few hours a week.

Be a part of Canada's Air Defence Team.

Join the Ground Observer Corps right away.

CHARTERED ACCOUNTANTS

COLLINS & COLLINS
501 - 470 Granville St.
VANCOUVER, B.C.
MUtual 5-0564

CHEESE — Wholesale

TOWER SALES LTD.
"A Cheese to Please"
3910 Grant St.
NORTH BURNABY, B.C.
CYpress 9-3471 -2 -3

CLEANERS

BRITEWAY CLEANERS LTD.
Quality - Courtesy - Service
5890 Victoria Drive
VANCOUVER, B.C.
FAirfax 5-3711

SPARKLE CLEANERS
3213 Cambie at 16th Ave.
2 Hour Dry Cleaning Service
Cash and Carry
For Pick-up & Delivery — TRinity 4-2421

CLOTHES

FINN'S OF KERRISDALE
2159 W. 41st Ave.
VANCOUVER 13, B.C.
AMherst 1-4420

HAMILTON HARVEY & SON LTD.
2015 Main St.
VANCOUVER 8, B.C.
TRinity 4-9121

E. A. LEE FORMAL WEAR RENTALS LTD.
623 Howe St.
VANCOUVER 1, B.C.
MUtual 3-2457

COLLISION REPAIRS

DEAN BROS. REPAIRS LTD.
1111 W. 73rd Ave.
VANCOUVER 14, B.C.
AMherst 6-4151

CONFECTIONERY — Wholesale

SCOTT BATHGATE LTD.
1050 Hamilton St.
VANCOUVER, B.C.
MUtual 5-0371

CONTRACTORS

JOE ARCHAMBAULT LTD.
160 East 4th Ave.
VANCOUVER, B.C.
TRinity 4-8131

S. GAYLIE CONSTRUCTION LTD.
4888 Marguerite St.
VANCOUVER, B.C.
REgent 8-8422

W. R. LEGG CONSTRUCTION
5972 East Boulevard
VANCOUVER 13, B.C.
AMherst 1-3250

STRADIOTTI BROTHERS LTD.
2582 Kent St.
VANCOUVER, B.C.
FAirfax 1-9171

Mnsgr. Nichol officiated at the blessing of the new shrine to Our Lady on the first of May.

YELLOW — STAR — CHECKER CABS

THE Taxi Company that the "Collegian" recommends

CITY-WIDE SERVICE

85 Owner-Operated Cabs

— Union Service —

MU 1-3311 MU 3-2121

A SOUND INVESTMENT

OFFERING SUBSTANTIAL RETURNS

Collectively shareholders in various companies underwritten by us offering "group-ownership" of selected real estate now own properties valued at over $8 million comprising (1) over 750 apartment units and (2) commercial buildings fully leased. For descriptive folder call, write or phone.

B. C. ESTATES

LIMITED

B.C. Estates Bldg., 1075 Melville St. — MU 1-7248
Branch Offices at Victoria, Vernon and Calgary
Register and Transfer Agents: Montreal Trust Company

DOORS

B.C. DOOR CO. LTD.
1206 W. 75th Ave.
VANCOUVER 14, B.C.
AMherst 5-9161

B.C. SASH & DOOR CO. LTD.
538 West 8th Avenue
VANCOUVER 9, B.C.
TRinity 6-2288

DRIVE-IN

LIONS DRIVE-IN
3475 E. Hastings St.
3080 W. Broadway
5869 Victoria Drive
VANCOUVER, B.C.

ENGRAVERS — Photo

TRI-GRAPHIC ENGRAVERS LTD.
770 - 367 Water St.
VANCOUVER, B.C.
MUtual 4-4267

EQUIPMENT & TOOLS

HAMMOND EQUIPMENT LTD.
Hotel, Hospital & Restaurant Equipment
2178 W. 4th Ave.
VANCOUVER, B.C.
REgent 3-2612

TOOLS & EQUIPMENT (VANCOUVER) LTD.
Exclusive Distributors
1910 Main St.
VANCOUVER 10, B.C.
TRinity 4-7393

FLOORING

FLOORCRAFT LTD.
1964 W. Broadway
VANCOUVER 9, B.C.
REgent 1-4628

FLORISTS

STRATHCONA FLORAL CO. LTD.
2151 West 39th Ave.
VANCOUVER 13, B.C.
AMherst 1-7271

FOOD & GROCERS

A & C GROCERY
3025 Granville St., VANCOUVER
5679 Granville St., VANCOUVER
1469 Marine Dr., WEST VANCOUVER
REgent 3-1141

FOODS

KRAFT FOODS LTD.
3003 Grandview Highway
BURNABY, B.C.
HEmlock 1-5611

SLADE & STEWART LTD.
454 Prior St.
VANCOUVER 4, B.C.
MUtual 3-3151

STAFFORD FOODS LTD.
"Leaders in Fine Foods"
1134 Homer St.
VANCOUVER, B.C.
MUtual 3-9338

Quality Biscuits for all Occasions

SHORTBREAD

COCONUT CRUNCH

FAMILY PACK

BADERS'

PARTY PACK

RAISIN

SANDWICHES

Dutch Bakeries Limited

Compliments of

BEGG MOTOR COMPANY LTD.

Exclusive B.C. Dealer for

CHRYSLER Industrial and Remanufactured Engines

Vancouver's Largest and Best Equipped
Body Shop and Paint Department

1426 Begg Street
Vancouver 4, B.C.

MUtual 2-4611

THE PIONEER NAME IN B.C. AUTOMOTIVE INDUSTRY

See Europe this Year

GIANT JET-PROP BRITANNIAS SPEED YOU OVER TWO ROUTES

Have fun in Europe this year. See famous landmarks. Inhale the magic atmosphere of European culture and thought. Jet-prop Britannias speed you there two ways —Polar Route (Vancouver-Amsterdam) or Transcontinental-Southern Route (Vancouver-Montreal-Lisbon-Rome). A trip to Europe is the perfect graduation present. Pay as low as $67.00* down on the "Fly Now —Pay Later Plan". See your Travel Agent or Canadian Pacific. Phone MUtual 2-1411.

*Return Economy

Canadian Pacific AIRLINES

WINGS OF THE WORLD'S GREATEST TRAVEL SYSTEM

Grade 12 Directory

Jim Abernethy,
6211 Adero St.,
AM 1-6446

Brion Adoms,
5430 Oak St.,
AM 1-5346

Greg Arduini,
Old Nicolo Rd.,
Komloops, B.C.
Phone 729-L

Woyne Armeneou,
1381 E. 17th Ave.,
TR 6-9508

Gordon Bader,
1440 E. 20th Ave.,
TR 4-0425

Martin Barford,
726 Suffolk St.,
Victorio, B.C.
EV 3-8287

Mike Beoton,
3537 W. 43rd Ave.,
AM 6-8290

David Begg,
1200 W. 57th Ave.,
AM 1-6833

Doug Bell,
757 McCollon Rd.,
Richmond, B.C.,
BR 7-7419

Terry Compbell,
386 Hidhurst Ploce,
West Voncouver, B.C.
WA 2-9810

Herb Corey,
761 McCollon Rd.,
Richmond, B.C.
BR 7-7463

Kevin Cossidy,
2054 W. 48th Ave.,
AM 1-3877

Fronk Croquet,
3507 St. Catherine's
TR 6-6653

Henry Delesolle
3775 Edinburgh St.,
North Burnoby, B.C.
CY 9-2803

Don Dixon,
1109 London St.,
New Westminster, B.C.
LA 1-9586

Richord Dodds,
2274 Dalhousie St.,
Victorio, B.C.
EV 2-6971

Jim Dumont
6826 Hudson St.,
AM 1-4518

Ralph Dunkeld,
1162 W. 26th Ave.,
RE 8-2347

Eckhordt Ferdinondi,
3044 W. 7th Ave.,
RE 3-3761

Eugene Filiotroult,
940 Quadling Ave.,
Moillordville, B.C.
LA 2-5513

Greg Findlay,
198 Garnor Cres.,
Nonaimo, B.C.
Nanoimo 3592-R

Rupert Gibbs,
1849 W. 30th Ave.,
RE 3-3181

Robert Gronger,
2006 Quilcheno Cres.,
AM 6-4772

Mike Gront,
4064 W. 15th Ave.,
CA 4-1989

Nelson Groy,
2892 W. 28th Ave.,
RE 8-6067

Alfred Hoiley,
3606 W. 14th Ave.,
CA 4-5104

Bill Heffernon,
3768 Quesnelle Dr.,
RE 3-1202

Robert Hunter,
916 - 107th Ave.,
Dawson Creek, B.C.
ST 2-3532

Joseph Jonssens,
1345 Gilbert Rd.,
Richmond, B.C.
BR 7-7307

Don Julien,
2066 E. 37th Ave.,
FA 5-4973

Terry Keenon,
2574 W. 37th Ave.,
AM 6-9917

Don Kloster,
8564 Montcolm St.,
AM 1-4893

Paul LeVosseur,
1886 W. Broodwoy, Ste. 6,
RE 1-4426

Jim Lillies,
2225 Lobbon Rd.,
Abbotsford, B.C.
UL 4-4351

Bob Logue,
6574 Vine St.,
AM 6-7493

Bernie McCobe,
4492 Crown St.,
CA 4-7456

Jack McDaniel,
3348 Mahon Ave.,
North Voncouver, B.C.
YU 8-1319

Gary McDevitt,
826 No. 3 Rd.,
Richmond, B.C.
BR 7-4330

Ed McDonald,
4420 Dumfries St.,
TR 4-2961

Bob McGovin,
6151 Gronville St.,
AM 1-3693

Jim McInnis,
3531 W. 11th Ave.,
RE 8-6350

Rod Mocisooc,
2446 W. 4th Ave.,
RE 3-1290

Horry McLoughlin,
2129 W. 49th Ave.,
AM 6-0761

Mike McLoughlin,
2478 Lowson Ave.,
West Voncouver, B.C.
WA 2-2491

Jomes McMillon,
Lytton, B.C.
Phone 33-Q

Alex Mocouloy,
3889 W. 31st Ave.,
CA 8-8106

Bernord Morini,
1905 W. 14th Ave.,
RE 1-3892

Mike Melonson,
4070 W. 13th Ave.,
CA 4-7475

Dick Miller,
982 Broeside,
West Vancouver, B.C.
WA 2-4904

Dovid Mitton,
1850 Greer Ave.,
RE 8-8518

Juon Jose Moto,
Edificio Polor Plozo Venezuela,
Corocos, Venezuelo

Poul Mui,
1806 Adonoc St.,
HA 5448-Y

Mark Nett,
4028 W. 28th Ave.,
CA 4-5404

Dove Nichols,
3563 Puget Dr.,
RE 3-5654

Louren O'Connor,
243 Scorboro Ave.,
Calgory, Alberto

Boris Oduber,
Aportodo, No. 346,
Panomo R. de Ponomo,
2-0469

Bob Olma,
1190 E. 61st Ave.,
FA 7-1900

Robert Olson,
1978 W. 11th Ave.,
RE 8-6394

Roger Poille,
8668 Montcolm St., Apt. 4,
AM 1-8759

Joe Peoke,
257 E. 17th Ave.,
TR 6-6566

Tony Perez, Jr.,
Ave. Reformo No. 133,
Mexico 4, D.F.
46-98-92

Jim Reynolds,
3874 W. 22nd Ave.,
CA 4-0437

Bruce Richordson,
107 Abercrombie Dr.,
R.R. 1, Richmond, B.C.
CR 8-1803

Rolondo-Leon Sollo,
Grov No. 874,
Sullono, Peru
25821

Jim Ryon,
974 Byron, Apt. 5,
Ottowo, Ont.
PA 2-7764

Gerry Schell,
143 E. 17th St.,
North Voncouver, B.C.
YU 7-8593

Robert Schuett,
4013 W. 12th Ave.,
CA 4-6553

Richard Seipp,
7677 French St.,
AM 1-2004

Bill Sims,
4834 Boundory Rd.,
HE 1-0308

Frank Verkerk,
Box 554,
Powell River, B.C.

Frank Seipp

We are growing with British Columbia and ready to serve you at our new, modern location.

Members of the Refrigeration Service Engineers Society

Service through Knowledge

WE SELL THE BEST AND SERVICE THE REST

Bob Millar

Friedrich Refrigerators and Super Market Equipment.

Restaurant and Hotel Refrigerators and Equipment.

Walk-in Coolers and Freezers Built to Order.
Florist Refrigerators and Coolers.
Ice Makers—All Sizes, 100 lbs. to 20 tons.
Soda Fountains (Bastian-Blessing & Everfrost).

Air Conditioners—All sizes.

Specialized Refrigeration Application.

Electric Motor Repairing.

Sales Service Contracting

BROADWAY REFRIGERATION & AIR CONDITIONING CO. LTD.

Emergency Calls: Frank — AM 1-2004, Bob — YU 8-7795 **TRinity 4-6474**

133 West 2nd Avenue, Vancouver 10, B.C.

FUEL SUPPLIES

ROCKGAS PROPANE LTD.
1272 Granville St.
VANCOUVER, B.C.
MUtual 4-3277

FUNERAL DIRECTORS

KEARNEY FUNERAL DIRECTORS
1096 W. Broadway
VANCOUVER, B.C.
REgent 3-6722

SIMMONS & McBRIDE LTD.
1995 West Broadway
VANCOUVER, B.C.
REgent 1-4151

GARDENING

LULU ISLAND WATER GARDENS
(Everything for the Garden Pool)
Begonias - Bedding Plants - Imported Bulbs
748 Heather St.
RICHMOND, B.C.
CRestwood 8-2040

HARDWARE

E. B. GIBBONS CO. LTD.
2168 Kingsway
VANCOUVER 16, B.C.
HEmlock 4-2474

GIBBS TOOL & STAMPING WORKS LTD.
290 West 3rd Ave.
VANCOUVER 10, B.C.
TRinity 6-1848

KERRISDALE HARDWARE LTD.
2118 West 41st Ave.
VANCOUVER 13, B.C.
AMherst 1- 1750

VANCOUVER ELECTRIC BOXES LTD.
2060 West Broadway
VANCOUVER, B.C.
REgent 1-8204

HEATING, ROOFING & SHEET METAL

JACKSON SHEET METAL & ROOFING CO. LTD.
7087 McPherson Ave.
SOUTH BURNABY, B.C.
HEmlock 3-1284

HOTELS

THE COLONIAL HOUSE
Deluxe Accommodations - Air Conditioned Rooms - Dining Room
William & Margaret Graham, Prop.
Box 63, HEDLEY, B.C.
Phone: Hedley 1-P

CONTINENTAL HOTEL LTD.
"A Home away from Home"
—Reasonable Rates—
1390 Granville St.
VANCOUVER 2, B.C.
MUtual 3-9725

INVERMAY HOTEL
828 W. Hastings St.
VANCOUVER 1, B.C.
MUtual 1-3574

SUNNY SIDE UP

Is that the way you want your life? The way to comfort and enjoyment with your family in future years is to start saving early. The money you make as a student can be saved for various reasons:

- for the down payment on your house;
- to buy furniture;
- to buy a car;
- for a TV set;
- for emergencies, too!

Why not be ready and prepared when you leave high school or university? Start saving now.

CANADIAN BANK OF COMMERCE

800 BRANCHES ACROSS CANADA READY TO SERVE YOU

MP-59A

"EVERYBODY WANTS TO" .....

Yes, everybody is Go-Karting, even Mom and Dad. This new family fun craze is the safest on four wheels. Just head for the nearest parking lot or even in your school grounds (be sure to stay off the streets). You can have the fun of assembling one yourself or buy it complete.

***"LIVE AXLE" KARTS $139.50**

Only $10 down
Easy Terms

GO-KART FRAMES $49.50

This racing red frame is jig-welded and factory aligned. Go-Kart parts and accessories are also available at Cal-Van.

*more speed, more traction, more safety

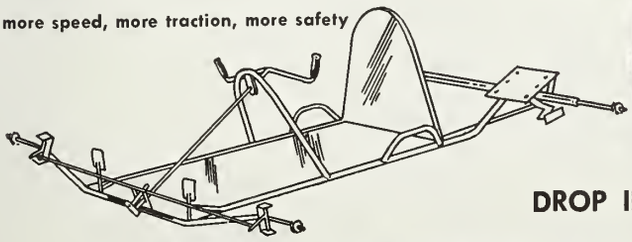

Go Kart 400B

DROP IN AND SEE THE GO-KART TODAY

CAL-VAN ACCESSORIES

500 KINGSWAY
(Kingsway & 15th)

2 STORES

660 DENMAN
(Cor. Georgia & Denman)

Congratulations to the 1960 Graduates

Chisholm's

for flowers that please

738 WEST HASTINGS ST.

MUtual 5-7449

Harold Chisholm

Hotels (Con't.)

KAMLO MOTOR HOTEL
1150 Denman St.
VANCOUVER, B.C.
MUtual 4-7474

KOOTENAY HOTEL
"A home away from Home"
Box 1163
CRESTON, B.C.
EL 6-2055

SUNNYSIDE HOTEL & AUTO COURT
"Fully modern rooms and cabins"
Gas — Heating and Cooking
Phone Williams Lake 76, Box 429
WILLIAMS LAKE, B.C.
Prop. J. C. Buckley

YALE HOTEL
1300 Granville St.
VANCOUVER, B.C.
MUtual 1-6839

IMPORTERS

"Fine Imported Fabrics"

ARTHUR SANDERSON & SONS (CANADA) LTD.
1610 West 6th Ave.
VANCOUVER 9, B.C.
REgent 8-3219

INSULATION

INSULATOR INDUSTRIES (B.C.) LTD.
476 Industrial Ave.
VANCOUVER, B.C.
MUtual 4-2267

INSURANCE

HUGH & McKINNON LTD.
Insurance Specialists
418 Rogers Building
VANCOUVER, B.C.
MUtual 1-5261
CLOVERDALE OFFICE—LAkeview 6-3030

MOORE & KEATING INSURANCE
#115 - 744 W. Hastings
VANCOUVER 1, B.C.
MUtual 3-4594

ROYAL TRUST CO.
626 W. Pender St.
VANCOUVER, B.C.
MUtual 5-8411

INVESTMENTS

BURLEIGH & PARTNERS, LIMITED
Investment Dealers
221 - 789 West Pender St.
VANCOUVER 1, B.C.
MUtual 1-7574

READ BROS. & CO. LTD.
602 Hastings St. West
VANCOUVER, B.C.
MUtual 1-8030

THOMAS B. READ COMPANY LTD.
602 W. Hastings St.
VANCOUVER 2, B.C.
MUtual 3-7751

JEWELLERS

O. B. ALLAN LTD.
480 Granville St.
VANCOUVER, B.C.
MUtual 1-1151

For the young man going places

COLLEGE CLOTHES
FROM CLINTON'S ARE BEST

Clinton's
MEN'S WEAR

. . . for advanced styling

742 Granville St. MUtual 1-5625

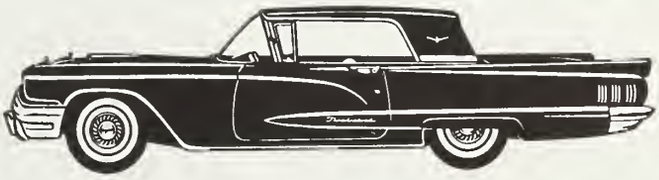

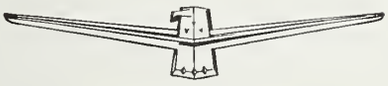
THUNDERBIRD

MONARCH

FORD

FALCON

The Home of
The Ford Family of Fine Cars

BROWN BROS. MOTORS LTD.

AM 6-7111 41st & GRANVILLE VANCOUVER, B.C. AM 6-6446

FOOTBALL

Greg Findlay carries bath ball and oppanent for anather first down.

The Fighting Irish show defensive skill in a tight game against Lincaln High School.

A decisive victary aver Natre Dame gave V.C. passession at the Archbishaps' Trophy, presented here ta team Captains Macaulay and Beatan.

Sponsored by Dr. O. C. Kirby, Alec Macaulay, and Fred Yehle.

FLASHES

A determined Al Macaulay plows headlong into a wall of apponents.

With the compliments of Patrick M. Reynolds and Percy A. White.

Mike Beaton makes our only tauchdown against O'Dea look easy.

"Coca-Cola" and its abbreviation "Coke" are the registered trade marks which distinguish the product of Coca-Cola Ltd.

Jeweller's (Con't.)

HENRY BIRKS & SONS (B.C.) LTD.
710 Granville
VANCOUVER 1, B.C.
MUtual 5-6211

ROSSO JEWELLERS
"Guaranteed Watch & Jewellery Repairs"
2539 Main St.
VANCOUVER, B.C.
TRinity 6-1151

LADIES' WEAR

AGNES' DRESSMAKING SHOP
Agnes Hanano
Dressmaking, Ladies' Tailoring, and Alteration
4025 McDonald St.
REgent 1-4813

MORAY HOSIERY & LINGERIE
4573 W. 10th Ave.
VANCOUVER, B.C.
CAstle 4-3620

SABA BROS. LTD.
622 - 628 Granville St.
VANCOUVER, B.C.
MUtual 4-1221

LUMBER PRODUCTS

A & B BUILDERS' SUPPLIES LTD.
Paint - Plywood - Insulation
Building Hardware - Lumber
143 E. 2nd Ave.
VANCOUVER 10, B.C.
TRinity 4-1322

ANGLO-CANADIAN TIMBER PRODUCTS LTD.
369 East Esplanade
NORTH VANCOUVER, B.C.
YUkon 8-1138

L. C. HARRIS CEDAR LTD.
Shakes, Shingles, Grapestake Fencing
Box 725; ABBOTSFORD, B.C.
Phone: Abbotsford: ULysses 3-5221

HODGSON-WALSH WOOD PRODUCTS B.C. LTD.
908 West 6th Ave.
VANCOUVER 9, B.C.
REgent 8-7177

KERRISDALE LUMBER CO. LTD.
6191 West Boulevard at 46th
VANCOUVER 13, B.C.
AMherst 1-4274

SOUTH CARIBOO LUMBER SALES LTD.
3256 Cambie St.
VANCOUVER, B.C.
TRinity 4-4248

MACHINERY

DIETRICH-COLLINS EQUIPMENT LTD.
Construction, Logging & Mining Machinery
VANCOUVER - PRINCE GEORGE - REVELSTOKE

GALBRAITH & SULLEY LIMITED
1331 West 6th Ave.
VANCOUVER 9, B.C.
REgent 8-5121

Compliments of

Collingwood Drug Stores Ltd.

Five Stores to Serve You

3377 Kingsway, Vancouver
HEmlock 4-1010

6698 Fraser, Vancouver
FAirfax 1-8522

5104 Joyce, Vancouver
HEmlock 3-7212

4865 Kingsway, South Burnaby
HEmlock 4-3108

7555 Cambie — FAirfax 1-1288

J. M. SMITH
President

ROY TUCHBREITER
Chairman of the Board

WILLARD N. BOYDEN
Vice-President and Secretary

Compliments of

CONTINENTAL CASUALTY COMPANY

HEAD OFFICE FOR CANADA — TORONTO

SPECIAL RISKS AND AVIATION DIVISIONS
502 - 640 WEST HASTINGS STREET, VANCOUVER 2, B.C.
PHONE: MUtual 4-6381

ROSS D. HEINS
Canadian General Manager

K. O. ARMSTRONG
Provincial Manager

ORANGE
Crush

Also monufacturers of Hires Root Beer, Kik Cola, and Gurds Ginger Ale.

The ONLY soft drink recommended by

SPORTS COLLEGE

MEAT

GEORGE JACKSON LTD.
"Vancouver's Finest Butcher"
2226 West 4th Ave.
VANCOUVER, B.C.
REgent 3-9165

OWEN'S MEAT MARKET LTD.
5693 Victoria Drive
VANCOUVER, B.C.
AMherst 1-3949

PACIFIC MEATS LTD.
8950 Shaughnessy St.
VANCOUVER, B.C.
FAirfax 1-3266

SAVE-ON MEAT MARKET LTD.
43 West Hastings St.
VANCOUVER, B.C.
MUtual 3-7761

MINING

NATURAL RESOURCES SYNDICATE LTD. (N.P.L.)
511 Credit Foncier Bldg.
850 West Hastings St.
VANCOUVER 1, B.C.
MUtual 4-6851

OIL BURNERS

YOUR OIL BURNER SERVICE
1443 West Broadway
VANCOUVER 9, B.C.
REgent 1-6101

ORNAMENTAL BRONZE

ORNAMENTAL BRONZE CO. LTD.
1125 Vernon Dr.
VANCOUVER, B.C.
MUtual 5-8505

PAINT

MONSANTO CANADA LTD.
1550 Rand Ave.
VANCOUVER, B.C.
AMherst 1-1321

PAPER PRODUCTS

BARBER-ELLIS OF VANCOUVER LTD.
950 Howe St.
VANCOUVER, B.C.
MUtual 3-4344

BELKIN PAPER BOX LTD.
1148 River Road
RICHMOND, B.C.
CRestwood 8-5181

PHARMACISTS

BIGGIN PRESCRIPTIONS
1706 W. Broadway
VANCOUVER, B.C.
REgent 3-7532

KENNEDY BROS. DRUG STORES LTD.
New Westminster - Burnaby - North Surrey
"Four Stores to Serve You"

Macdonald's PRESCRIPTIONS LTD.
GEORGIA MEDICAL-DENTAL BUILDING
VANCOUVER 1, B.C.
Phone MUtual 1-4141

OWL DRUG COMPANY LTD.
41st & Granville
VANCOUVER 13, B.C.
AMherst 6-4101 or AMherst 6-4102

Grade 11 Directory

Enrique Guintero, Alba,
Avd Fuerzas Armadas Edf Everets
Salon de Bellga,
Caracas, Venezuela

Ralph Alexander,
646 E. 59th Ave.,
FA 7-4621

Edward Appleby,
15369 New McLellan Rd.,
Cloverdale, R.R. 1, B.C.
YE 7-9532

Bart Babineau,
3019 W. 4th Ave.,
RE 3-2097

Al Baronas,
3578 W. 33rd Ave.,
AM 6-2936

Bill Barry,
4366 Portland St.,
South Burnoby, B.C.
HE 1-5947

Denis Beaudoing,
910 Rochester St.,
Coquitlam, B.C.
WE 8-3500

Bob Biagioni,
962 Churchill Ave.,
Penticton, B.C.,
HY 2-5025

Bill Blair,
7068 Waverly Ave.,
South Burnaby, B.C.,
HE 4-3867

Roland Boisvert,
1896 W. 36th Ave.,
AM 1-0057

Joe Boskovich,
5405 Heather St.,
AM 6-4517

Rich Boyer,
8696 Oak St.,
FA 1-1143

Gary Brody,
1524 W. 58th Ave.,
AM 1-2890

Gordon Brandolini
333-11th St.,
New Westminster, B.C.,
LA 1-1485

Michael Carey,
6725 Cypress St.,
AM 1-8079

Neil Carey,
761 McCallon Rd.,
Richmond, B.C.,
BR 7-7463

Mike Chopman,
4005 W. 30th Ave.,
CA 4-5682

Tony Collins,
6965 Bryont Court,
South Burnaby, B.C.,
LA 6-2336

Brian Condon,
578 W. 18th Ave.,
TR 9-3710

John Cooke,
5551 Balsam St.,
AM 1-6698

Paul Cote,
1086 W. 54th Ave.,

Corlos Diligenti,
Pampa 3520 Belgrano R.,
Buenos Aires, Argentina

Richard Dettman,
9352-114th St.,
Delta, B.C.
LA 4-3370

John Dixon,
843 Foster Ave.,
Coquitlam, B.C.,
WE 9-2114

John Dodd,
3806 W. 9th Ave.,
CA 4-1559

Gary Durkin,
2804 W. 12th Ave.,
RE 1-2655

Doug Elding,
1325 W. 12th Ave., Apt. 1,
RE 6-0836

Max Ewart,
1681-6th Ave.,
Prince George, B.C.,
LO 4-7095

Bob Fraser,
1170 Bute St.,
MU 4-9091

Mike Geluch,
1869-195th St.,
Cloverdale, B.C.,
WI 8-7084

Roger Getz,
Box 692,
Williams Lake, B.C.,
Phone 332

Normon Gibbons,
4658 W. 10th Ave.,
CA 4-7182

Gordon Giroday,
2405 W. 13th Ave.,
RE 8-8642

Bill Gilbert,
202-143 E. 17th Ave.,
North Vancouver,
YU 7-6873

John Gordon,
Box 123,
Sechelt, B.C.,
Sechelt 115

Dennis Gorrick,
3754 Clydesdale St.,
North Burnaby, B.C.,
HE 3-1435

Paul Hamelin,
1130 Brenton St.,
Fraser Mills, B.C.,
LA 6-4059

Frank Hanano,
4025 MacDonald St.,
RE 1-4813

Joe Horkley,
2063 Cypress St.,
RE 8-0141

Patrick Harkness,
3891 Trinity St.,
Burnaby 2, B.C.,
CY 8-6691

Bob Harvey,
3391 W. 34th Ave.,
AM 6-7001

Gordon Heys,
456 E. 47th Ave.,
FA 7-5744

Reinhold Hoge,
8549 Selkirk St.,
AM 1-2402

Dezso Kosa-Huba,
2142 #2 Yew St.,
RE 1-7893

Pat Hughes,
3539 W. 26th Ave.,
RE 1-2566

Jean-Paul Huni,
793 W. 50th Ave.,
FA 5-4292

Karl Ireland,
1912 7th Ave.,
New Westminster, B.C.,
LA 2-6701

Peter Irving,
1957 S.W. Marine Dr.,
AM 6-6436

Henry Jang,
12-619 Heotley Ave.,
MU 1-9896

Lloyd Johnson,
Box 462, Oliver, B.C.,
HY 8-3747

Pat Jordon,
876 W. 62nd Ave.,
FA 5-8048

Bill Karpes,
3251 W. 7th Ave.,
RE 8-7864

Jim Kearney,
3340 W. Broadway,
RE 3-1489

Ron Kennedy,
1924 W. 3rd Ave.,
Seattle 99, Wash.
AT 3-6287

Paul Kirby,
1290 The Crescent,
RE 1-4747

Alex Kovats,
3413 W. 20th Ave.,
RE 1-7655

Derek Kulai,
385 N. Boundary Rd.,
CY 8-0991

Paul Lawrence,
109 W. Balmoral Ave.,
North Voncouver,
YU 8-0084

Tim LeGoff,
3743 W. 7th Ave.,
CA 4-1457

Lorne Little,
Box 868, Terrace, B.C.
Phone 38

Angus Macouloy,
3889 W. 31st Ave.,
CA 8-8106

John McBride,
1160 W. Keith,
North Vancouver,
YU 8-8675

Jim McCaffery,
311 W. 14th,
North Voncouver,
YU 8-1651

Peter McCaffrey,
5938 Wiltshire St.,
AM 1-5960

Dave McCleery,
5762 Churchill,
AM 1-1040

Brion MacDonald,
665 Cooney Rd.,
Richmond, B.C.,
CR 8-5751

Lorne MacDonald,
6150 Chester St.,
FA 7-1203

Cloude Marsden,
392 E. 49th Ave.,
FA 7-2475

Rodney Midgley,
3513 W. 40th Ave.,
AM 6-6591

Don Miller,
1527 Dublin St.,
New Westminster, B.C.,
LA 2-6969

William Neill,
6925 Angus Dr.,
AM 6-6112

Terry Nicholson,
Box 760, Williams Lake,
Williams Lake, B.C.,
Phone 183

Mike O'Flaherty,
2930 W. 42nd Ave.,
AM 1-8527

Francisco Poscuol,
Av. Avila Camacho 49,
Gutz. Zamora, Veracrus,
Mexico

Dick Pearson,
2350 W. 39th Ave.,
AM 1-4064

Charles Phelon,
1509-6th Ave.,
New Westminster, B.C.,
LA 6-6086

Joe Phillips,
370 Hidhurst Ploce,
West Vancouver,
WA 2-7568

Trocy Pratt,
22-7th Ave.,
New Westminster, B.C.,
LA 2-5983

Woyne Reid,
987 W. 21st Ave.,
RE 1-4795

Jack Smith,
Box 85, Kemano, B.C.

Leo Steeves,
3951 W. 18th Ave.,
TR 4-4162

Richord Surgeson,
1265 W. 46th Ave.,
AM 1-6457

Brian Taillefer,
554 Foster Ave.,
Coquitlam, B.C.,
WE 9-2614

Allan Wawryk,
1227 W. King Edword,
RE 3-8547

John Weetman,
Box 422,
Willioms Lake, B.C.,
Springhouse 2Q

Mike Wells,
920 Bakerview Dr.,
Richmond, B.C.,
BR 7-6240

Jim Wright,
3137 W. 42nd Ave.,
AM 6-5878

Our sincere congratulations and best wishes to the graduates and students of Vancouver College

from

THOMAS D. CURLEY

successors to
THE KAUFER CO., LTD.

CHURCH GOODS AND SUPPLIES
RELIGIOUS ARTICLES AND BOOKS

563 Hamilton St., Vancouver 3, B.C. MU 1-4421

BEST WISHES

GRADS

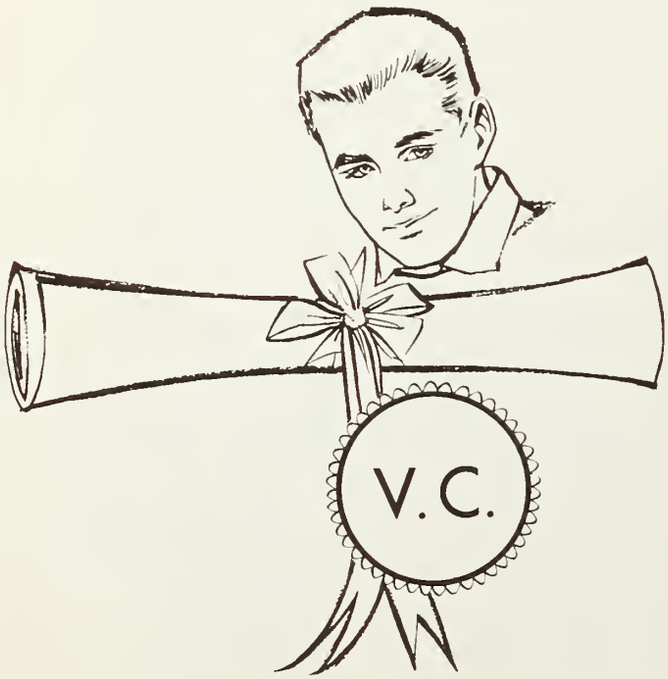

from

Dairyland

COMPLIMENTS OF

Ding Ho

DRIVE-IN RESTAURANT

"East Meets West"

ENJOY THE FINEST OF
CHINESE FOOD
IN YOUR CAR

THREE CONVENIENT LOCATIONS TO SERVE YOU

2208 West 41st **AM herst 6-5388**
30 East Pender **MU tual 3-3920**
2257 Kingsway **HE mlock 4-7241**

Free Home Delivery

LOW PROFILE DOMINION ROYAL MASTER

The greatest tire advance in more than 10 years

Low Profile is a new engineering concept introduced to tire construction for the purpose of attaining greater safety, stability and stamina in unlimited service at maximum speed.

LOW PROFILE MEANS:

- **Greater Stability**
- **More Positive Response To Steering**
- **Low Flexing Action**
- **Less Heat Build-Up**
- **Greater Safety On Thruways**

Longer Nylon Cord gives 81% greater tire strength.

ACCENT STYLING

Puts a touch of pride on any car.
The narrow band of white set off in a finely fluted sidewall design gives every car a dynamic "action" look.

ADDITIONAL SAFETY WITH:

X-Tendable Tread with 360° TRACTION TOES that resist skids from every direction and give full traction in all weather.

See your nearest Dominion dealer today

Congratulations to the Graduates from

PHOTOGRAPHIC SUPPLIES

CUSTOMCOLOR LABORATORIES LTD.
819 Thurlow St.
VANCOUVER, B.C.
MUtual 1-4164

PIANOS

THE WILLIAMS PIANO HOUSE LTD.
809 Seymour St.
VANCOUVER, B.C.
MUtual 3-4736

POULTRY PROCESSING

WILLIAM SCOTT & COMPANY
1426 Cottrell St.
VANCOUVER, B.C.
MUtual 3-8441

REAL ESTATE

W. H. BELL
6258 East Boulevard
VANCOUVER 13, B.C.
AMherst 1-8118

ALFRED W. McLEOD LTD.
"The Home of Complete Property Service"
713 Columbia St.
NEW WESTMINSTER, B.C.
LAkeview 2-0731

ROOFING

MACK KIRK ROOFING COMPANY LIMITED
"Commercial and Residential"
Est. 1908
1372 West Broadway
VANCOUVER, B.C. TRinity 8-7174

SAWMILLS

A & M SAWMILLS
1269 W. 6th Ave.
VANCOUVER, B.C.
REgent 1-2542

CANADIAN WARREN PINK LTD.
"SOOLINE" Logging Tools
215 W. 4th Ave.
VANCOUVER 10, B.C.
TRinity 6-2535

GIRODAY SAWMILLS LTD.
1803 Granville Island
VANCOUVER, B.C.
REgent 1-2141

SCHOOLS

PITMAN BUSINESS COLLEGE LTD.
1490 West Broadway
VANCOUVER, B.C.
REgent 8-7848

SERVICE STATIONS

DEACON'S SERVICE LTD.
1075 S.W. Marine Dr.
VANCOUVER 14, B.C.
AMherst 6-9144

SHOES

KERRISDALE BOOTERY
One-stop shoe shopping for the entire family
Open Wednsday and Friday night until 9 p.m.
2182 W. 41st Avenue
AMherst 1-7137

It's a "Snap" with . . . **KODAK**

Black and white pictures, color pictures, and flash pictures, any time—day and night. Have you seen the new

BROWNIE STARFLASH CAMERA
Built-in Flash
$9.95

Let us show you how to take "press" pictures. That's all, just press the shutter release and you have your picture.

Many Kodaks and Brownies to choose from at $5.90 and up.

DEVELOPING **PRINTING**
ENLARGING

EASTMAN **PHOTOGRAPHIC MATERIALS** **LTD.**

MUtual 3-4331 **610 Granville Street**

BEST WISHES TO THE GRADUATING CLASS

From

THE FATHERS OF MERCY

Biddy Basketball

Seventh grader, C. Dukoski (No. 11), rebounds over M. Stephens in the Biddy All-Star Game won by Grade Seven.

Sponsored by Tony Perez
Travel Service
and
THE T. EATON Co CANADA LIMITED

Fred Sloan, who coached his team to second place, receives the Most Valuable Coach award from Br. Bates.

Santiago Correo proudly accepts the trophy bearing his name as most valuable player in the Junior Biddy League.

Robert Beaupre snares a rebound as arms of defenders wave.

The Huskies—Senior Biddy Champs. **TOP ROW:** Kevin Maaney, Stan Ciak, Bill Dumant, Bob Whitehead. **BOTTOM ROW:** Wayne Miller, Ted Black, Paul Claridge.

Joe Adams and Paul Claridge share the honors for most valuable player in the Senior League.

Mike Stephens, with assist from teammate Terry Boyd (right), drives past Stan Ciak.

Best wishes from Drs. Longpré, McCaffery, Paillé, and Howard Smith.

FRENCH HAND LAUNDRY

CLEANERS

Quality Cleaning at Competitive Prices

SHIRT SERVICE
DELIVERY
North Vancouver, West Vancouver and Vancouver

RE 3-6010

1581 West 4th Ave. (Under Granville Bridge)

SPORTING GOODS

BLUELINE SPORTING GOODS LTD.
Specializing in Hockey, Skiing and Football Equipment
162 West Hastings
VANCOUVER 3, B.C.
MUtual 3-5312

STATIONERY

J. W. DEVITT LTD.
1028 Granville St.
VANCOUVER, B.C.
MUtual 4-6634

KEYSTONE BUSINESS FORMS LTD.
B.C. Owned and Operated
1230 Adanac St.
VANCOUVER 6, B.C.
HAstings 9393

THEATRES

COLONIAL THEATRE
"A Family house with family prices"
Dunsmuir & Granville
VANCOUVER 2, B.C.
MUtual 5-7023

TROPHIES

BARRY'S TROPHIES LTD.
Trophies for every Sport
Special School Discounts
3273 W. Broadway
VANCOUVER 8, B.C.
REgent 1-5522

TRUCKS

G.M.C. & BEDFORD TRUCKS
Parts - Service - Sales
2410 E. Broadway at Nanaimo
VANCOUVER, B.C.

INTERNATIONAL HARVESTER CO. LTD.
1296 Station St.
VANCOUVER 4, B.C.
MUtual 1-5521
"Truck Specialists"

TYPEWRITERS

BYRNES TYPEWRITERS LTD.
Vancouver Distributor of Olympia Typewriters
644 Seymour St.
VANCOUVER 2, B.C.
MUtual 1-7942

THE CONSOLIDATED TYPEWRITERS LTD.
534 West Pender St.
VANCOUVER 1, B.C.
MUtual 5-6271

VARIETY STORES

McKERNAN'S 5c to $1.00
"Richmond's newest variety store" in the heart of Brighouse
658 #3 Road
CRestwood 8-9323
RICHMOND, B.C.

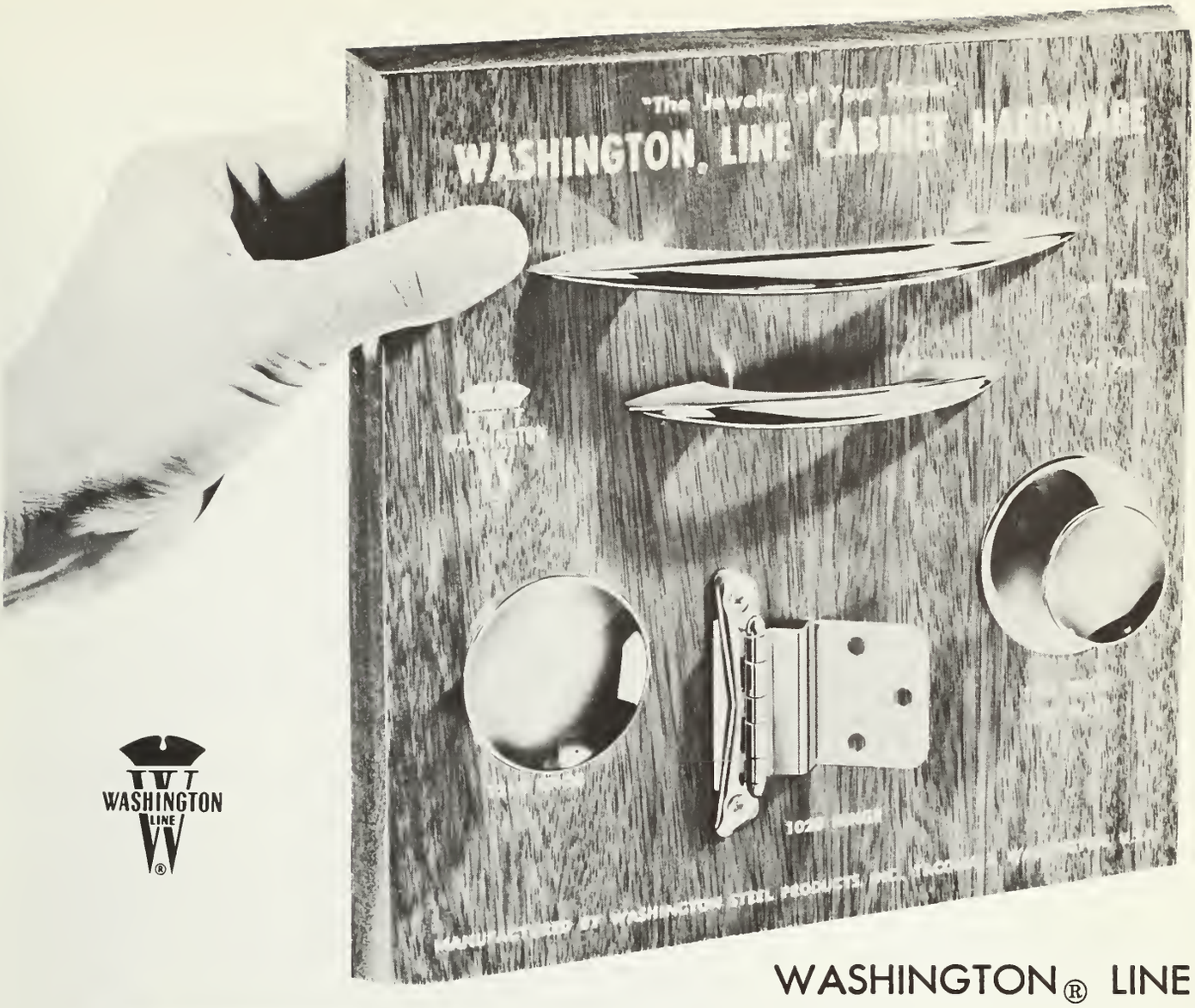

WASHINGTON® LINE

Washington
DISTINCTIVE BUILDING PRODUCTS

MANUFACTURED BY WASHINGTON STEEL PRODUCTS, INC.
1940 EAST 11th STREET, TACOMA 1, WASHINGTON

For more information, write to Canadian Representative:

LARRY O'DONNELL (GENERAL SALES SYNDICATE)

202 - 470 GRANVILLE STREET
VANCOUVER, B.C., CANADA

Compliments of

F. & F. EQUIPMENT LTD.

WIRE ROPE
AND
LOGGING MACHINERY

401 East 1st

TR 4-7308

Adjustment Bureau

VANCOUVER ADJUSTMENT BUREAU
702 - 850 West Hastings Street
Vancouver 1, B.C.
MUtual 4-5174

Aluminum Products

JO-BEE ALUMINUM PRODUCTS
5820-24-28 S.E. Marine Drive
Vancouver, B.C.
HEmlock 4-5035

Artists' Supplies

ALEX FRAZER GALLERIES ARTISTS' SUPPLIES
5569 Granville Street
Vancouver 13, B.C.
AMherst 6-6010

Automobile Dealers

WHITE SPOT SERVICE LTD.
Studebaker - Austin Dealer
8091 Granville Street
Vancouver 14, B.C.
AMherst 6-9181

Banks

THE CANADIAN BANK OF COMMERCE
Lonsdale and 17th Avenue Branch
North Vancouver, B.C.
YUkon 7-2244

Barbers

HYCROFT BARBER SHOP
3155 Granville Street
Vancouver, B.C.
REgent 1-3726

OWL BARBER SHOP
5741 ½ Granville Street
Vancouver, B.C.
AMherst 6-5851

PEMBERTON BARBERS
J. Moron — R. English — Joe Brio
744 West Hastings Street
Vancouver, B.C.
MUtual 5-6657

Beauty Salons

THE BEAUTY ISLE
2011 West 41st Avenue
Vancouver 13, B.C.
AMherst 1-0021

Bowling Alleys

KERRISDALE BOWLADROME
2021 West 41st Avenue
Vancouver 13, B.C.
AMherst 6-6030

Building Supplies

DUNBAR LUMBER & SUPPLY LTD.
3637 West 16th Avenue
Vancouver 8, B.C.
CAstle 4-5811

FLETCHER LUMBER LTD.
1615 Main Street
Vancouver 4, B.C.
MUtual 5-8174

INTER-CITY BUILDING SUPPLIES
5339 Kingsway
Burnaby 1, B.C.
HEmlock 1-3361

M. G. BUILDERS LTD.
395 West Kings Road
North Vancouver, B.C.
YUkon 8-8367

ROD'S BUILDING SUPPLIES LTD.
347 Moncton Street
Steveston, B.C.
BRowning 7-8088

Cafe

CRESCENT CAFE
789 Kingsway
Vancouver, B.C.
TRinity 2-1444

Cartage

MARPOLE TRANSFER
1216 West 73rd Avenue
Vancouver 14, B.C.
AMherst 1-4242

PEASE VAN & STORAGE CO. LTD.
50 Powell Street
Vancouver 4, B.C.
Agents of North American Van Lines
MUtual 5-9871

Commercial Specialists

ROSS A. FRASER AGENCIES
"Commercial Specialists"
640 West Broadway
TRinity 6-3031

Crafts

KERRISDALE HOBBIES
2062 West 41st Avenue
Vancouver 13, B.C.
AMherst 6-0992

Credit Union

EDELWEISS CREDIT UNION
4837 Victoria Drive
Vancouver, B.C.
TRinity 9-5410

GEORGIAN TOWERS MOTOR HOTEL

- CONVENTION ROOMS
- RECEPTION AND SALES MEETING FACILITIES
- 22 FLOORS OF UNIQUE AND LUXURIOUS ACCOMMODATION

Home of the fabulous "Colonial House" Restaurant

FOR RESERVATIONS:

PHONE MUtual 1-4321

CONGRATULATIONS AND GOOD LUCK TO THE GRADUATING CLASS OF '60

HOLLYBURN BAKERY LTD.

(JOHN SCHELL)

1673 Marine Dr.
West Vancouver, B.C.
WA 2- 5531

1655 Lonsdale Ave.
North Vancouver, B.C.
YU 7-1133

HANKIN & STRUCK FURNITURE LTD.

Manufacturers of the finest in

UPHOLSTERED FURNITURE
MATTRESSES
BOX SPRINGS
PILLOWS
CHROME KITCHEN AND
DINING ROOM SETS

CONGRATULATIONS TO VANCOUVER COLLEGE

THE ELITE PLAN
IMPERIAL INVESTMENT
I I C
CORPORATION LTD.
FINANCE

IMPERIAL INVESTMENT CORPORATION LTD.

A Canadian Sales Finance Company

SERVING THE NATION FROM COAST TO COAST

HEAD OFFICE: BURRARD BUILDING, VANCOUVER, B.C. **MUtual 1-5264**

KNIGHT'S BAKERY

FOR BAKERY SERVICE TO CHURCHES, SCHOOLS
AND INSTITUTIONS, CALL KNIGHTS BAKERY

3834 MAIN STREET

FOR HOME DELIVERY CALL
TR 4-1837

COMPLIMENTS OF

Natural Shoulder Clothing

E. A. LEE LTD.

(Authentic Ivy Apparel)

623 HOWE STREET

MUtual 3-2457

BOXING

In one of the best bauts at the 1960 Emerald Gloves, College's Andy Zalat (right) lands a crushing left to the jow of Rodger Tauchet.

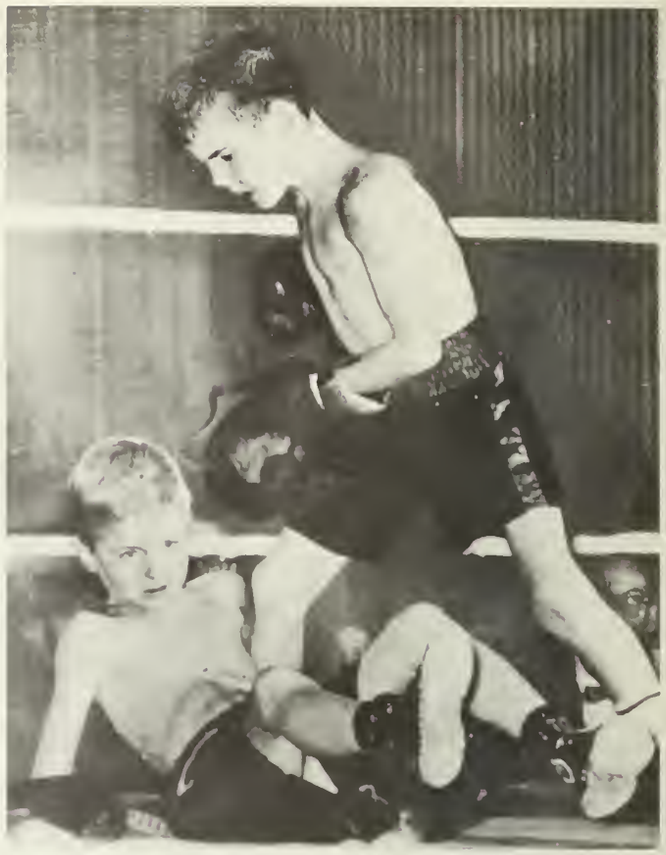

Matt McGarry, College's 50 pound stolwart, is sent reeling to the canvass in this year's Branze Gloves.

This page has been sponsored by Harold S. and M. J. Foley.

Mike MacKay-Dunn, ane af the youngest "Fighting Irish" pugilists, prepares for o right hoak.

ABOVE: Terry Marshall, a 118-pounder representing V.C. in the Emerald Gloves, seems ablivious ta Dick Huber's disgusted expression.
BELOW: Don Riggan, in true Callege fashian, slashes his way to victory in the Bronze Gloves.

"Hi-Lites" — 1960

Best wishes from Western Wire Products Ltd.

PORTLAND LAFARGE CEMENT

Congratulations to the Grads of '60 at Vancouver College

with the compliments of

LAFARGE CEMENT OF NORTH AMERICA LTD.

A COMPLETE CEMENT SERVICE

Do-Nuts

HONEY CREAM DONUTS LTD.
TRinity 6-1545

Drug Stores

BOOMER DRUGS
8273 Oak Street
Vancauver 13, B.C.
AMherst 6-9010

DUNBAR PHARMACY
W. R. Mawhinney
Prescription Druggists
Carner Dunbar and 17th Avenue

ELDRIDGE DRUGS
1398 Kingsway
Vancouver, B.C.
TRinity 4-9331

ELLAMS PHARMACY LTD.
2519 Kingsway at Slocan
South Burnaby, B.C.
HEmlock 3-8030

FORSYTHE DRUGS
6493 West Boulevard
Vancauver 13, B.C.
AMherst 1-2822

GLEESON'S DRUG STORE
49th ond Main Street
Vancouver, B.C.
FAirfax 5-3241

MocKENZIE DRUGS
1396 E. 49th Ave. at Knight Street
Vancouver 15, B.C.
FAirfox 1-8241

NIGHTINGALE PHARMACY
41st and Dunbar
Vancouver, B.C.
AMherst 1-6633

O'GRADY'S DRUG STORE
1796 West Broadway
Vancouver 9, B.C.
REgent 3-2828
Get all yaur schoal supplies at:

OWL DRUG CO. LTD.
13th Avenue and Granville Street
Vancauver 9, B.C.
REgent 3-8030 REgent 3-9711

QUINN'S KERRISDALE DRUG STORE LTD.
2134 West 41st Avenue
Vancauver 13, B.C.
AMherst 1-3144

TECH PHARMACY LTD.
2416 Nanaimo Street
Vancouver 12, B.C.
HAstings 3647

Dry Cleaners

BURROWS CLEANERS LTD.
1314 S.W. Marine Drive
Vancouver 14, B.C.
AMherst 6-8717

PACIFIC CLEANERS
1006 Seymaur Street
Vancouver 2, B.C.
MUtual 5-5811

Dry Goods

ALPINE SPORTSWEAR
319 West Pender Street
Vancouver, B.C.
MUtual 3-3017

OSBORNE'S DRY GOODS
2106 West 41st Avenue
Vancouver, B.C.
AMherst 1-1512

Electric Appliances

COLUMBIA RADIO & ELECTRIC
2028 West 41st Avenue
Vancauver 13, B.C.
AMherst 1-6301

FAWCETT T.V. & APPLIANCES
8005 Granville Street
Vancauver 14, B.C.
AMherst 6-6288

McLAREN ELECTRIC
2151 Burrard Street
Vancauver 9, B.C.
REgent 1-4601

J. & W. SIMS CO.
1041 West Broodway
Vancouver, B.C.
REgent 3-3831

Equipment & Tools

HOMEWOOD MARINE LTD.
943 Moin Street
Vancouver, B.C.
MUtual 5-5388

Finance Company

BANCO FINANCE CO. LTD.
535 West Geargia Street
Vancauver 2, B.C.
MUtual 1-5502

Florists

MAYHEW-SHERWOOD FLOWERS LTD.
3191 West Broodway
Voncouver 8, B.C.
REgent 8-7433 or 8-4137

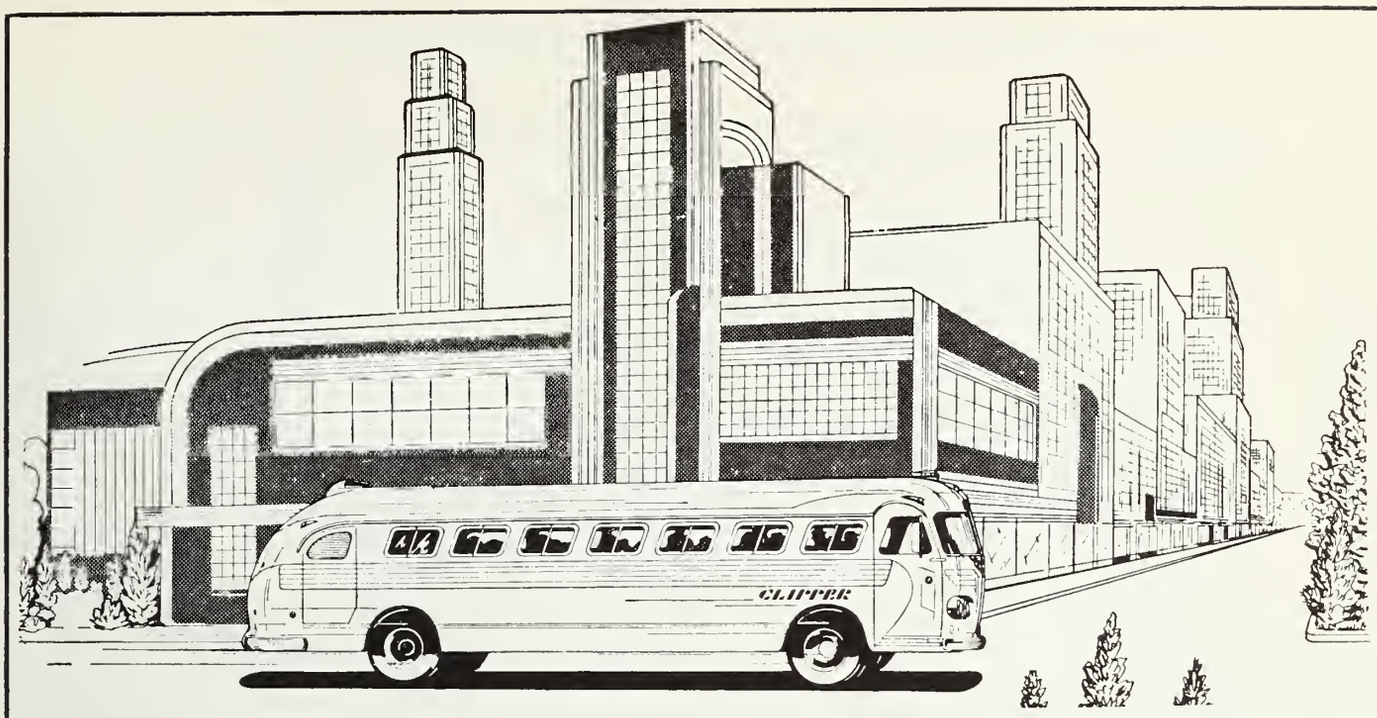

VANCOUVER AIRLINE LIMOUSINES LTD.

1148 WEST GEORGIA STREET, VANCOUVER, B.C.

MU 3-6565

Regular bus and limousine service between downtown Vancouver and City airport. 24-hour Service

Busses for charter.

Private limousines for special occasions

"V.C. ATHLETIC TEAMS USE OUR BUS CHARTER SERVICE EXCLUSIVELY"

KERRISDALE TAXI

SAFE-WAY TAXI LTD.

DAN MacLURE'S TAXI LTD.

Vancouver's only bonded taxi company.

MU3-7511

look for the coffee in the gold foil pack! . .

Be a Rooster Booster!

COMPLIMENTS OF

GRANITE CONSTRUCTION CO. LTD.

GENERAL CONTRACTORS

1196 East Pender Street

Vancouver 6, B.C.

Specializing in Rock Work, Highways, Tunnels, Bridges, Pipelines, Quarry and Ore Concentrators

Grade 10 Directory

John Ainsworth,
2285 W. 16th Ave.,
RE 8-9763

Vincent Borillo,
1975 Trutch St.,
RE 1-1974

Robert Borker,
2356 W. 14th Ave.,
RE 3-3159

Don Paul Baron,
6215 McCleery St.,
AM 6-6020

Peter Borriscole,
4 - 66A St.,
Boundory Boy, B.C.

Garry Beaudette,
Malahat P.O.,
Vancouver Island, B.C.

Grohom Boyle,
2475 W. 16th Ave.,
RE 3-7754

Brenton Brady,
2535 Alberto St.,
TR 4-8543

Dennis Brennon,
1842 Charmeran Ave.,
San Jose 24, Calif.,
AN 9-5283

Jeon L. Brusset,
3404 - 8A St., S.W.,
Colgory, Alberto,
CH 3-2414

Tom Bryan,
1918 Haro St.,
MU 1-6905

Cornelius Buckley,
Box 314,
Haney, B.C.
IN 5-0331

Willord Buckley Jr.,
1408 Burwell,
Bremerton, Wosh.,
ES 3-4831

Allen Byrne,
Box 1539,
Kimberley, B.C.,
LU 2-2628

Dorrel Coin,
1912 - 40th Ave., S.W.,
Colgory, Alberto,
CH 3-1731

Mike Calderwood,
13520 Nordsun Ave.,
Whalley, B.C.,
LA 2-8963

John Contwell,
1722 W. 59th Ave.,
AM 1-9623

William Corrothers,
5625 Osler St.,
AM 1-2415

Jock Clevelond,
81 W. 15th Ave.,
TR 4-3149

Ken Cliff,
3539 W. 37th Ave.,
AM 1-0868

Edward Corcoron,
595 King George's Woy,
West Voncouver, B.C.
WA 2-2321

Brion Coughlin,
549 - 16th Ave.,
Burnoby.
LA 1-5837
Bryon Cousineau,
1329 Robson St.,
MU 1-2685

Dave Crowe-Swords,
1321 W. 33rd Ave.,
RE 8-5484

John Crumley,
108 Dunlop St.,
Richmond.

Roger Currie,
14664 Bellevue Cres.,
P.O. Box 37,
White Rock, B.C.

Ian Doniel,
4 E. 44th Ave.,
FA 7-1995

Terence Delony,
1577 Blundell Rd.,
Richmond R.R. 3,
CR 8-8831

David Demidoff,
4096 - 32nd Ave.,
CA 4-7827

Arthur Dick,
2225 Turner,
HA 7494-Y

Tommy Dixon,
1109 London,
New Westminster,
LA 1-9586

Ion Donold,
4881 Queenslond Rd.,
CA 4-4237

John Douglos,
214 - 4th St.,
New Westminster,
LA 1-2366

Richord Dumont,
6826 Hudson St.,
AM 1-4518

Dovid Dyer,
4275 Volley Dr.,
RE 8-2684

Michoel Eivemark,
2155 E. 61st Ave.,
FA 5-3933

John Folle,
75 King Edword,
TR 9-3170

Philip Fisher,
Box 44,
Lumby, B.C.
KI 7-2341

John Forbes,
196 Zimmermon St.,
Cassior, B.C.
Cossior 84

Tom Foreman,
6728 Dumfries,
FA 7-4546

Paul Formby,
4928 Choncellor,
CA 4-3725

Mike Fry,
2342 Kings Ave.,
West Voncouver,
WA 2-7428

Potrick Fry,
4407 Perry St.,
TR 4-0645

Don Furlong,
1827 S.W. 112th St.,
Seottle, Wosh.

Richord Gallagher,
2076 E. 61st Ave.,
FA 5-3577

Doug Gifford,
515 Columbio St.,
New Westminster,
LA 1-4910

Reid Gillis,
8043 Montcolm,
AM 1-6422

Dave Girord,
1412 - 8th Ave.,
New Westminster,
LA 1-4668

Brion Girodoy,
2405 W. 13th Ave.,
RE 8-8642

Dovid Girodoy,
2405 W. 13th Ave.,
RE 8-8642

Groham Gold,
5212 McKenzie St.,
AM 6-8962

Joe Hoddock,
5542 Dundee St.,
HE 4-1043

Bob Hague,
2161 W. 38th Ave.,
AM 1-7953

Joseph Hailey,
3606 W. 14th Ave.,
CA 4-5104

Louis Homelin,
1120 Brenton St.,
New Westminster,
LA 6-4059

Guido Honok,
4708 Joyce Rd.,
HE 1-6048

Toni Heiberg,
1556 W. 12th Ave.,
RE 8-0681

Christopher Hicks,
Box #7,
Westholme, B.C.
455-M (Chemoinus Ex.)

John Hill,
1892 Esquimolt Ave.,
West Voncouver, B.C.
WA 2-5027

Reine Honigmon,
1183 Woodhead Rd.,
Richmond.
CR 8-6693

Robert Hucul,
501 Queens Ave.,
New Westminster.
LA 2-7855

Mike Hurley,
4258 W. 10th Ave.,
CA 4-5464

Robert Irelond,
1912 - 7th Ave.,
New Westminster.
LA 2-6701

Donold Jordon,
876 W. 62nd Ave.,
FA 5-8048

Alfredo Julion,
Calle 24 #43 del
Cormen Campeche,
Mexico City, Mexico

Phone 529
Dieter Kloepper,
3969 W. 31st Ave.,
CA 4-0484

Vincent Kong,
1189 Balfour Ave.,
RE 8-0493

Richard Lindy,
598 W. 24th Ave.,
TR 4-3191

Jack Lipovski,
Box 1163,
Creston, B.C.
EL 6-2055

Chorlie Lipp,
806 King Edward Ave.,
TR 6-3071

Ted Littlewood,
McQuorrie Ave.,
Nelson, B.C.
Phone 2077

Warren Longpre,
585 Southborough Dr.,
West Vancouver, B.C.
WA 2-3105

Gory Loretto,
1622 Dovie St.,
MU 1-4572

Francis Lum,
522 Keefer St.,
MU 4-9005

Mike McCobe,
4492 Crown St.,
CA 4-7456

Neil McDonold,
4420 Dumfries St.,
TR 4-2961

William MocKenzie,
4561 Angus Dr.,
RE 3-0207

Woyne Mocht,
736 W. 7th Ave.,
TR 4-4709

Terry Morshall,
818 Alexondro Rd.,
Richmond,
CR 8-1449

Jerry Miller,
2057 Cypress St.,
RE 3-8543

Kevin Mooney,
1387 W. 70th Ave.,
AM 1-6401

Paul Morris,
456 W. Keith Rd.,
North Vancouver,
YU 8-3277

Robert Mugford,
1823 W. 60th Ave.,
AM 1-7872

Daniel Mullen,
6450 Eost Boulevord,
AM 6-6301

Patrick Munro,
3617 W. 35th Ave.,
AM 1-5530

Poul Munsi,
Box 670,
Princeton, B.C.

Korl Nett,
4028 W. 28th Ave.,
CA 4-5405

Poul Nicholls,
3260 W. 28th Ave.,
RE 8-0163

Les Nolin,
574 E. 51st Ave.,
FA 5-2185

Frank Norris,
3030 Victorio Dr.,
TR 2-1073

Andrew Oakes,
262 W. 13th Ave.,
North Voncouver,
YU 7-4531

Potrick O'Connell,
1696 W. 13th Ave.,
RE 3-1070

Mike O'Honlon,
11323 75th Ave.,
Edmonton, Alberto,
GE 3-4007

Pat Kovanongh,
700 Pocific Highwoy,
White Rock R.R. #2, B.C.,
WI 8-4862

Chorles Kennedy,
5970 Hudson St.
AM 6-9430

Paul Moffott,
880 Pigott Rd.,
Richmond,
BR 7-3037

Frank Peoke,
257 E. 17th Ave.,
TR 6-6566

Oscar Penarondo,
#28 - 784 Thurlow St.,
MU 5-5688

John Pescitelli,
2195 W. 16th Ave.,
RE 3-3600

Ronald Phelon,
1509 - 6th Ave.,
New Westminster,
LA 6-6086

Vaughan Philpott,
47 Catolino Cres.,
Richmond,
CR 8-0798

Fred Picard,
Box 403,
Sydney Mines, N.S.

Don Piccolo,
631 Prior St.,
MU 4-9096

Dovid Pollock,
1895 W. 12th Ave.,
RE 1-8859

Ken Richordson,
107 Abercrombie Dr.,
Richmond R.R. 1,
CR 8-1803

Donold Riggon,
13780 - 114th Ave.,
North Surrey, B.C.
LA 6-4095

Gordon D. Ritchie,
1875 W. 43rd Ave.,
AM 1-1249

Carl Roehl,
2715 Cornwall Ave.,
Bellinghom, Wosh.
RE 4-6686

Don Rose,
Minstrell Island, B.C.

Ron Russell,
5768 Selkirk St.,
AM 1-9694

Arpad Schneider,
251 E. 18th Ave.,
TR 4-8426

Patrick Scoretz,
3640 W. 7th Ave.,
RE 8-6395

Saurene Shishmonion,
7180 Ook St.,
AM 1-6716

Nick Stiles,
2586 Lawson Ave.,
West Voncouver,
WA 2-2953

Alan Stricklond,
197 - 18th St.,
West Vancouver,
WA 2-3488

Doniel Tobin,
1615 E. 21st Ave.,
TR 4-5723

Mourice Trembloy,
1765 E. 28th Ave.,
TR 4-3844

John Tucker,
1408 W. 45th Ave.,
AM 1-0464

Bernord Von Goethem,
1366 W. 13th Ave.,
RE 1-7041

Ion Vieiro,
1215 Bidwell St.,

Dorryl Woite,
975 Bridgeport Rd.,
Richmond,
CR 8-6863

Michoel Wolsh,
1265 W. 12th Ave.,
RE 3-3273

William Webster,
Box 66, Oliver, B.C.
HY 8-2421

Rudy Weitemeyer,
10357-127th St.,
North Surrey
WO 1-6359

Ronold Wheeldon,
205-1041 Comox,
MU 1-7979

Sam Whittoker,
1332 W. 47th Ave.,
AM 1-4985

Lorry Willick,
2855 W. 45th Ave.,

Mike Willmon,
1416 Wesbrook Cres.,
CA 4-7919

Donold Wright,
443-5th St.,
New Westminster
LA 1-3312

Lynn Wylie,
1546 E. 3rd Ave.,

Andy Zolot,
946 E. 16th Ave.,
TR 4-5363

Mt. SEYMOUR
CONGRATULATES THE GRADS
OF 1960

"SNOW IS OUR BUSINESS"
"SKIING IS YOUR FUN"

MT. SEYMOUR CATERERS

423 West Broadway TR 4-3112

THE WORLD-FAMOUS MERCEDES STAR
SYMBOL OF THE FINEST IN MOTOR CARS

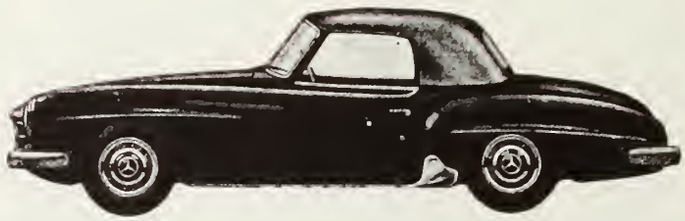

THE 190SL TOURING SPORTS CAR

Mercedes-Benz Distributors Western Ltd.

1190 WEST GEORGIA STREET MUtual 5-0406

2914 SOUTH GRANVILLE
REgent 8-5144

"WITHOUT QUESTION

Paramount
BRAND IS

THE FINEST

SALMON

YOU CAN BUY"

Like the seed of honest advertis-
ing, the seed of true learning is
never wasted . . . It has such an
affinity with the soul of man, that
however broadcast it will catch
somewhere and produce truth
hundredfold . . .

O'BRIEN ADVERTISING LIMITED

1455 West Georgia Street Vancouver, B. C.

ABBOTSFORD WOOD & COAL CO.

(1943) LTD.

FUEL OIL DIVISION

HAstings 4980 **Eves. – CY. 9-2803**

Distributors of:

FURNACE OIL BUNKER OIL

Automatic Keep Full Service By Weather Control
Complete Efficient Burner Service

MRS. M. T. DELESALLE, President
HENRY DELESALLE, Manager

Florist (Con't.)

PATTERSON'S FLORIST
4543 Dunbar Street
Vancouver 8, B.C.
CAstle 4-7737

VOGUE FLOWER SHOP
Corsages our Specialty
10% off to all students
2180 West Broadway
REgent 3-6322 or REgent 3-3021

WOOD'S FLOWER SHOP
1889 West Broadway
Vancouver, B.C.
REgent 6-9286

Food Lockers

KERRISDALE LOCKERS LTD.
2233 West 41st Avenue
Vancouver, B.C.
AMherst 6-6911

Furniture

CIRCLE FURNITURE & APPLIANCES
1331 Kingsway
Vancouver, B.C.
TRinity 6-9433

DONNER'S
1127 Granville Street
Vancouver 2, B.C.
MUtual 5-6815

Furs

SPEISER FUR LTD.
Own Special Workshop for 1st Class Furrier Work
2706 South Granville Street
Vancouver 9, B.C.
REgent 1-2829

Gardening

BILL GREENING'S
Town and Country
3565 West 41st Avenue
TORO Mowers
BIG BOY Barbecues
AMherst 6-8028

Glass

WALLIN'S GLASS COMPANY LTD.
1069 S.W. Marine Drive
Vancouver 14, B.C.
AMherst 1-1355

Groceries & Foods

CROQUET'S GROCERY
3701 St. Catherine Street
Vancouver 10, B.C.
TRinity 6-6653

FALK'S I.G.A. FOODLINER
405 No. 5 Road
Richmond, B.C.

C. S. GEE
2815 Granville Street
REgent 8-7138

J. B. HOY PRODUCE
2171 West 41st Avenue

I.G.A. SUPER MARKET
1945 Cornwall St.
RE. 8-3310

MAC'S MARKET
4950 McKenzie Street
Vancouver 8, B.C.
AMherst 1-0840

MAGEE GROCERY
6481 West Boulevard
Vancouver 13, B.C.
AMherst 6-6241

TRUE VALUE MARKET
for quality
Produce, Meat and Groceries
Free Delivery TRinity 6-5424

Hat Shops

MAYFAIR HAT SHOPPE
6019 West Boulevard
Vancouver 13, B.C.
AMherst 1-8620

Heating, Roofing & Sheet Metal

KERRISDALE HEATING & SHEET METAL WORKS LTD.
5445 West Boulevard
Vancouver 13, B.C.
AMherst 6-2720

ROSCO METAL PRODUCTS (B.C.) LTD.
8750 Ash Street
Vancouver, B.C.
FAirfax 5-3247

STEVENSON HEATING LTD.
Oil — Gas — General Sheet Metal Work
13442 - 72nd Avenue
Newton, B.C.
Phone: Newton 367

Hobby Stores

VAN HOBBIES
5816 Combie Street
Vancouver 15, B.C.
FAirfax 7-3210

Hotel

ADMIRAL HOTEL
4125 East Hastings Street
North Burnaby, B.C.
CYpress 8-7232

O'HANLON PAVING LTD.

ASPHALT PAVING

10358 - 77 Ave. Edmonton, Alberta

CABLED TELEVISION

GUARANTEED RECEPTION BY 'CABLEVISION'

Many areas are now receiving at least 6 channels without the need of rooftop antennas

Pacific Cable Vision — Quilchena - Kitsilano - Point Grey
Variety Cable Vision — Burnaby - Norgate
Welsh Cable Vision — West End

CABLEVISION = TOTAL TELEVISION

733 BEATTY VANCOUVER 3, B.C. MU 4-9353

Noontime

The 12:20 bell has just sounded, and Br. McManus leads his hungry class to their mid-day nourishment.

Sam Whittaker, our efficient "soda-jerk", completes a major transaction with Robin Granger.

Best wishes from Joe Archambault Ltd.
and
Hudson's Bay Company
INCORPORATED 2ND MAY 1670.

A typical scene of the cafeteria at lunchtime.

Nonsense

Yearbook-staffers spending their lunch time discussing the COLLEGIAN'S progression.

A few students taking advantage of the new outdoor basketball court.

Time has advanced and as the bell rings at 12:55, students march back to the school for afternoon classes.

Compliments of Dumaresq
Brothers Ltd., and
Hayes Manufacturing Co. Ltd.

MU 3-0514

PERFECT AUTO BODY SHOP

AUTO METAL REPAIRS AND
SPRAY PAINTING

•

REAR OF 1361 HORNBY STREET VANCOUVER, B.C.

Importers

SHANAHAN'S LIMITED
1050 Glen Drive
Vancouver, B.C.
MUtual 1-3101

Insurance

L. & S. INSURANCE AGENCIES LTD.
1079 No. 3 Road
Richmond, B.C.
BRowning 7-7151

Investments

GENERAL MUTUAL FUNDS LTD.
744 West Hastings Street
Vancouver 1, B.C.
MUtual 3-4932

VANCOUVER STOCK EXCHANGE
540 Howe Street,
Vancouver 1, B.C.
MUtual 5-0331

Jewellers

ANDY'S JEWELLER
2446 Granville Street
Vancouver, B.C.
REgent 8-1220

HEATHER JEWELLERS
"Diamonds, Watches, Jewellery"
688 West Broadway
TRinity 4-1015

Ladies' Wear

JORDENE'S DRESS SHOP
6580 Main Street
Vancouver, B.C.
FAirfax 1-8511

LADIES' READY-TO-WEAR
Edith A. Carrothers
2776 Granville Street
REgent 8-9120

ROMA'S LADIES' WEAR
1077 Marine Drive
North Vancouver, B.C.

Landscaping Architect

RAOUL ROBILLARD
Landscape Architect
1019 Ridgewood Drive
North Vancouver, B.C.
YUkon 8-9955

Lubrications

CRAWFORD CO. LTD.
1185 Seymour Street
Vancouver 2, B.C.
MUtual 3-2151

Machine

MARPOLE EQUIPMENT LTD.
8726 Hudson Street
Vancouver 14, B.C.
AMherst 6-4410

Meat Markets

BAYVIEW MEAT MARKET
3231 Dunbar Street
Vancouver 8, B.C.
CAstle 4-7353

OWEN'S MEAT MARKET LTD.
2009 West 49th Avenue
Vancouver 13, B.C.
AMherst 1-3949

Men's Wear

CLINTON'S MEN'S WEAR
742 Granville Street
Vancouver, B.C.
MUtual 1-5625

TUDOR ENGLISH SHOP
1747 Marine Drive
West Vancouver, B.C.

WARREN McCUISH
627 Howe Street
Vancouver, B.C.
MUtual 4-7484

Mill Equipment

SIMONDS CANADA SAW CO. LTD.
Mill Equipment
554 Beatty Street
MUtual 1-6351

Music

WESTERN MUSIC COMPANY LTD.
570 Seymour Street
MUtual 1-9548

Oil Distributors

DAVIDSON & EVERETT—Agents
Standard Oil Co. of B.C. Ltd.
Richmond, B.C.
CRestwood 8-2181

Canada Paint for Canadians!

Pharmaceutical & Hospital Supplies

COMPLIMENTS OF O. E. McAVOY
Ingram & Bell
661 Hornby Street
MUtual 1-0167

Plumbing & Heating

RELIABLE PLUMBING REPAIRS
380 East 15th Avenue
TRinity 4-9053

STYLE SHOES
for Young Men

by

PIERRE PARIS & SONS LTD.

51 West Hastings
Vancouver, B.C.

FOR THAT SMART LOOK IN GLASSES

look to

PRESCRIPTION OPTICAL

Seven Conveniently Located Offices to Serve You
Budget Terms Available

PRESCRIPTIONS PRECISELY FILLED SINCE 1924

Radio Service Engineers Ltd.

CYRIL TROTT Manager

(Est. 1929)

SALES, RENTALS, REPAIRS . . .

PUBLIC ADDRESS EQUIPMENT AND HI-FI

INTER-COMMUNICATION EQUIPMENT

SCHOOL SOUND SYSTEMS

TELEVISION DISTRIBUTION SYSTEMS

1181 RICHARD STREET VANCOUVER, B.C.

Phone: MUtual 1-3545

This set was awarded a Gold Medal at the XIth Triennial in Milan.

REINHOLD LEEST

the finest continental

CHINA - CRYSTAL - TABLEWARE

ARTS and CRAFTS

exclusive gifts

865 HOWE STREET
VANCOUVER, B.C.

Grade 9 Directory

Bob Abernethy,
6211 Adera St.,
AM 1-6446

Alexander Bandy,
7886 Cartier St.,

Peter Baranas,
3578 W. 33rd Ave.,
AM 6-2936

Joseph Bauche,
1015 W. 54th Ave.,
AM 1-2651

Louis Bazin,
834 W. 61st Ave.,
FA 1-9371

Danny Bean,
885 Jefferson Ave.,
West Vancouver.
WA 2-1579

Maurice Beaulieu,
Box 333,
Williams Lake, B.C.

Adolf Bechler,
628 - 12th St.,
New Westminster.
LA 6-3133

George Begley,
248 #4 Rd.,
Richmond, B.C.
CR 8-0278

John Bella,
5333 Yew St.,
AM 1-0385

Roger Bernier,
1649 Evelyn St.,
North Vancouver.
YU 7-7003

Raymond Bessuille,
1620 Nanton Ave.,
RE 3-1863

Dennis Bibby,
309 - 8th St.,
New Westminster.
LA 6-5680

Ian M. Blake,
2592 McBain Ave.,
RE 3-4031

Claude Boisvert,
1896 W. 36th Ave.,
AM 1-0057

Ron Bowlby,
5050 Dominion,
Burnaby.
HE 1-4054

Murray Boyle,
2475 W. 16th Ave.,
RE 3-7754

David Brennan,
R R. 2, Kalavista,
Vernon, B.C.
LI 2-2383

Bernard Brewer,
Tulameen, B.C.

Doug Brown,
4679 Blenheim,
AM 6-0047

John Burbridge,
1524 Shenandoah Dr.,
Seattle 2, Wash.
EA 3-2916

Don Bush,
53 W. 48th Ave.,
FA 7-5000

John Butters,
1515 - 19th St.,
West Vancouver.
WA 2-0882

Jim Campbell,
1032 W. 45th Ave.,
AM 1-2547

John Chamberlain,
1291 Ethel Ave.,
New Westminster.

Michael Clare,
Upper Fraser, B.C.

Myron Claridge,
5675 Selkirk St.,
AM 1-5316

Stephen Close,
4314 Quesnelle Dr.,
RE 8-9252

Desmond Cobble,
Honey P.O. Box 305,
Hammond, B.C.
IN 8-9290

Jimmy Conroy,
301 - 11th Ave., South,
Cranbrook, B.C.
JU 6-2307

Barry Coughlin,
549 - 16th Ave.,
Burnaby.
LA 1-5837

Rory Delany,
1377 Blundell Rd.,
Richmond.
CR 8-8831

Gerry Dorais,
512 Smithe St.

Stan Dosman,
6549 Kerr St.
HE 4-9844

Ronald Dougherty,
3981 W. King Edward,
CA 4-9564

Ken Driedger,
3286 W. 38th Ave.,
AM 6-7497

William Duff,
Box 177,
Smithers, B.C.
Phone 342

Victor Dukoski,
2227 Kingsway,
HE 1-8844

Robert Dumont,
6826 Hudson St.,
AM 1-4518

Dave Durkin,
2804 W. 12th Ave.,
RE 1-2655

Peter Eakins,
2941 W. 42nd Ave.,
AM 1-0104

John Edgar,
3556 W. 34th Ave.,
AM 6-9364

Thomas Edwards,
2201 E. 7th Ave.,
HA 2042-L

Bryan Evans,
210 E. 8th Ave.,
New Westminster.
LA 1-7277

Michael Flynn,
3005 Maddams St.,
TR 4-8652

Brian Fogarty,
4166 W. 10th Ave.,
CA 4-6072

Graydon Ford,
6187 Adera St.,
AM 1-1613

Ron Friedricksen,
380 E. 15th Ave.,
TR 4-9053

John Furch,
3584 Gladstone St.,
TR 2-2276

Michael Gillespie,
3363 E. 3rd Ave.,
HA 8312-M

Maurice Godbout,
Jeune Landing,
Quarry, B.C.

Stuart Gray,
7193 Kingsway,
South Burnaby 1,
LA 1-0828

William Hawkins,
1968 Comox St.,
MU 4-6386

Everead Hickey,
4204 W. 12th Ave.

Frederick Hinmueller,
1370 E. 8th Ave.,
TR 4-8835

Peter Hodge,
1070 Jefferson Ave.,
West Vancouver
WA 2-1890

Michael Hogan,
3861 W. 12th Ave.,
CA 4-7404

Dick Joyner,
86 W. 16th Ave.

John Kelley,
4750 Granville St.,
RE 3-4933

Dick Korpes,
3251 W. 7th Ave.,
RE 8-7864

Mike Kennedy,
1418 London St.,
New Westminster.
LA 2-7506

Brian Kerr,
3995 W. 22nd Ave.,
CA 8-8384

Vic Kolstee,
1203 W. 7th Ave.,
RE 3-5646

Ralph Lanuzel,
2810 E. 6th Ave.,
HA 6421-L

Barry Lapointe,
1950 Warwick Ave.,
Burnaby 2,
CY 9-3092

Don LaPorte,
6593 Wales St.,
FA 1-8622

David Leahy,
1108 W. 37th Ave.,
AM 1-4955

Mike Leahy,
7537 Heather,
FA 7-7449

Peter Leest,
1980 W. 35th Ave.,
AM 1-5550

Robert Lord,
1058 W. 42nd Ave.,
AM 1-1890

Doug MacKay-Dunn,
3377 Dieppe Dr.,
HE 1-5145

Bill McCann,
246 Blue Mt. Rd.,
New Westminster.
LA 1-7034

Wayne McClay,
5725 Angus Dr.,
AM 1-7857

Daniel McDaniel,
3348 Mahon Ave.,
North Vancouver, B.C.
YU 8-1319

Brian McGarry,
6162 Wiltshire St.,
AM 6-5841

Marc McGrath,
3609 W. 15th Ave.,
CA 4-9432

Terry McKernan,
618 Granville Ave.,
Richmond.
BR 7-8374

John McLaren,
8335 Shaughnessy St.,
FA 1-8874

Ian MacKenzie,
1390 W. 33rd Ave.,
AM 1-2124

Bill Martin,
4658 Elm St.,
AM 6-2712

Michael Maze,
9807 - 110th St.,
Edmonton, Alberta
GA 2-6447

Gerry Menard,
Box 63,
Alberni, B.C.

Allan Menzies,
2172 W. 16th Ave.,
RE 3-2543

Ted Meynert,
2088 E. 12th Ave.

Peter Munsie,
Box 670,
Princeton, B.C.

Jack Murdock,
2242 W. 7th Ave.,
RE 1-1425

Ron Nicholas,
1226 W. 13th Ave.,
RE 3-3014

Brian O'Hagan,
4547 W. 2nd Ave.,
CA 4-9136

Fred O'Hagan,
4547 W. 2nd Ave.,
CA 4-9136

Bertram Owen-Jones,
3349 W. 27th Ave.,
RE 8-5667

Patrick Parker,
5762 Fleming St.,
FA 5-2741

George Payerle,
455 E. 51st Ave.,
FA 7-1621

Fred Penland,
5003 Westminster Ave.,
Ladner, B.C.
WH 6-3723

Les Poltak,
2156 W. 8th Ave.,
RE 3-7931

Barry Prime,
418 Gore St.,
Nelson, B.C.
Phone 1224

Bryan Reid,
987 W. 21st Ave.,
RE 1-4795

William Reynolds,
3874 W. 22nd Ave.,
CA 4-0437

Mike Ricard,
321 Mayne Dr.,
West Vancouver, B.C.
WA 2-2879

Duane Riordan,
6983 Osler St.,
AM 1-5508

John Rivas,
Presidente Mazarik #67,
Mexico 5, D.F.,
Phone 45-31-29

Jorge A. Rivas,
Presidente Mazarik #67,
Mexico, 5, D.F.,
Phone 45-31-29

Ronnie Roberge,
327 Lavellen St.,
New Westminster.
LA 2-1026

Paul Robinson,
3725 W. 29th Ave.,
CA 8-8377

Mike Sadler,
2075 W. 43rd Ave.,
AM 6-7550

Howard Sauviat,
2977 West 4th Ave.,
RE 1-1766

James Sced,
2176 W. 57th Ave.,
AM 1-2967

John Schilling,
4988 Granville St.,
AM 1-1623

Jerry Schlosser,
1549 E. 63rd Ave.,
FA 1-8803

Shane Sikes,
72 E. 41st Ave.,
FA 5-7313

Allan Sims,
2765 W. 42nd Ave.,
AM 6-4644

Allan Skuce,
3169 W. 4th Ave.,
RE 3-6937

Bill Stewart,
6031 Selkirk,
AM 1-1550

Harry Sullivan,
720 - 5th St.,
New Westminster.
LA 2-1401

John Svobodo,
Tofino, B.C.
Phone 361

Akos Szokolczai,
3554 W. 38th Ave.,
AM 1-5498

Ron Taverna,
Box 186,
Honey, B.C.

Paul Taylor,
4907 Delta St.,
Ladner, B.C.
WH 6-2661

Denis Therrien,
1719 Trutch St.,
RE 3-1648

Peter Thomas,
413 E. 7th St.,
North Vancouver, B.C.
YU 8-2577

Richard Thompson,
5040 Ontario St.,
FA 5-6528

Brian Thomsett,
5595 Alberta St.,
FA 5-0584

Ron Tobin,
1615 E. 21st Ave.,
TR 4-5723

Arthur Tomlinson,
640 #4 Rd.,
CR 8-0329

Melvin Tourond,
1312 E. 26th Ave.,
TR 6-6907

John Twan,
Alkali Lake Ranch, B.C.
Alkali Lake 2Y

Peter Van Loon,
852 Lonsdowne Rd.,
Richmond.
CR 8-1782

Adrie van Viersen,
931 S.E. Marine Dr.,
FA 5-9045

Robert Walsh,
6528 Angus Dr.,
AM 6-9891

Michael Walters,
2536 E. 29th Ave.,
HE 3-4381

Harry White,
7250 Wiltshire St.,
AM 1-4390

Tony White,
3825 W. 26th Ave.,
CA 8-8184

Kenneth Williams,
4034 W. 31st Ave.,
CA 8-8555

Neil Williscroft,
325 W. 11th Ave.,
TR 6-6216

Jack Wilson,
861-106 Ave.,
Dawson Creek, B.C.,
ST 2-3630

Tom Wilson,
4021 W. 12th Ave.

William Woods,
6875 Burlington Ave.,
S. Burnaby, B.C.
HE 1-8673

Stuart Wright,
6187 Churchill St.,
AM 1-9419

THE FIFTIES

This is how Vancouver College appeared early in the decade.

A scene from the Diocesan Vocation Exhibit, held at the College in 1956, at which thirty-nine religious congregations were represented.

In his final address to the student body, Brother W. C. Penny, principal of Vancouver College from 1948-54, extends his thanks for their farewell gift to him—a set of luggage.

This page has been sponsored by
Mr. W. A. H. Duff.

IN RETROSPECT

As we near the end of the 1960 COLLEGIAN it might be appropriate to make a quick review of some memorable highlights of the last decade — spanning the terms of office of Brother Penny and Brother Bates.

Among the few sad events of the last ten years were the passings of Brothers E. L. Cobb and J. M. Dougherty in 1959. Brother Cobb (above) was a member of the Vancouver College faculty from 1954 to 1957; Brother Dougherty taught at Vancouver College in the thirties.

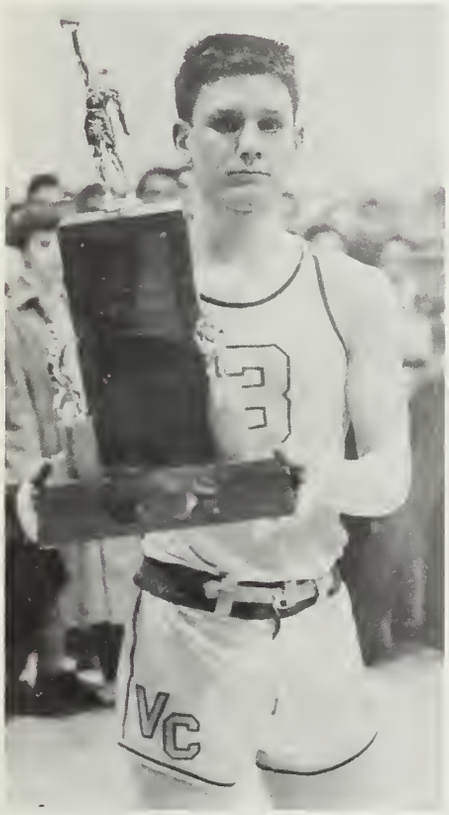

Leo Petty, captain of the "Fighting Irish", proudly displays the trophy representing the championship of the province won by his team in the 1957 B.C. Invitational Basketball Tournament.

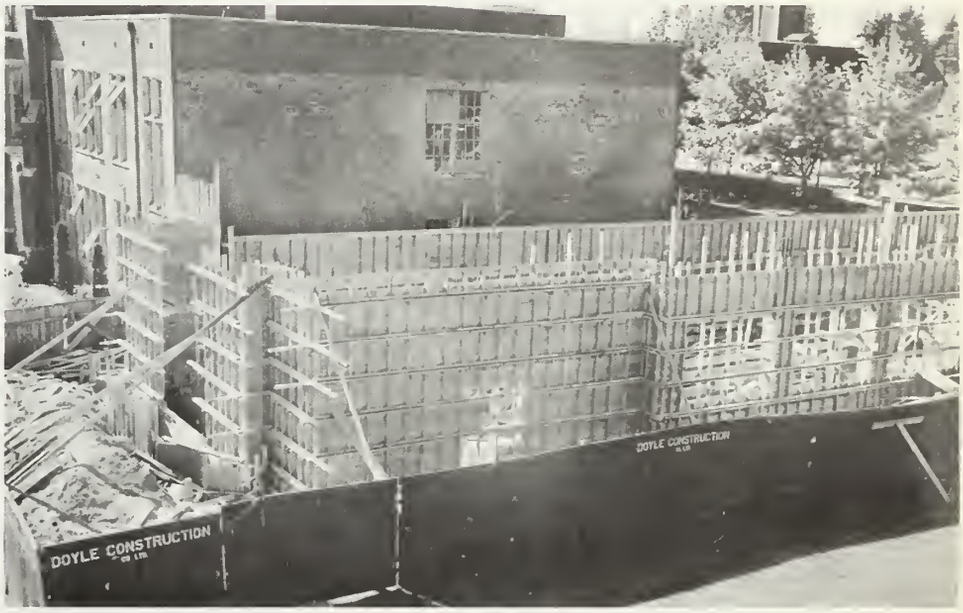

In March, 1957, construction of a new addition to the school was started.

Just six months later Mackin Hall, as the building is called, was completed; eight splendid classrooms and a modern cafeteria were provided.

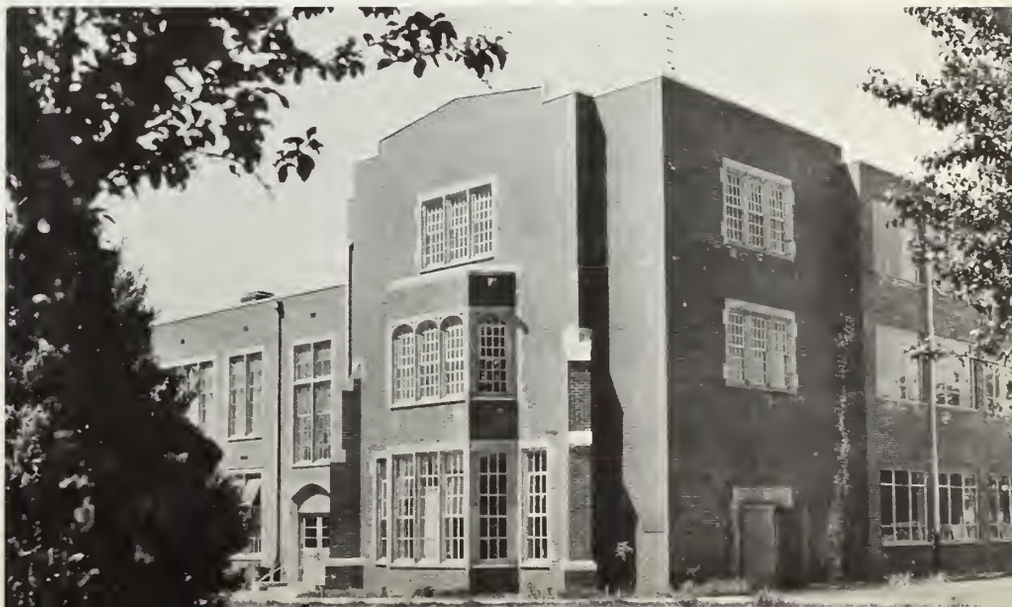

Compliments of a friend.

CARS LOVE SHELL

Compliments of

SHELL OIL COMPANY OF CANADA LIMITED

Radio

CANADIAN MARCONI CO.
3594 Main Street
Vancouver 10, B.C.
TRinity 6-4174

HI FI SALES LTD.
The best in records, sterea, hi-fi and T.V.
2714 West 9th Avenue
Vancouver, B.C.

MORTON & GALE RADIO LTD.
Radia, Televisian, HI-FI Sales and Service
4464 Dunbar Street REgent 3-7447
Vancouver 8, B.C.

Real Estate

C. E. (BILL) ALLEN C.L.V.
ESTATE PLANNING
MUtual 1,8377 REgent 1-2666

BELL & MITCHELL LTD.
641 Richards Street
Vancouver 2, B.C.
MUtual 5-6441

BOULTBEE, SWEET & CO. LTD.
555 Hawe Street
Vancouver 1, B.C.
MUtual 1-7221

School

IRENE CARTER L.J.C.L.
Speech, Drama, Elacutian
Academy of the Arts
REgent 3-4022

Service Stations

ELM PARK SERVICE
41st and Balsam
Vancouver 13, B.C.
AMherst 1-6919

GLENWOOD SERVICE LTD.
5894 Marine Drive
Sauth Burnaby, B.C.
HEmlock 3-9550

GOUNDRY'S SERVICE — S.S. 1151
41st and Oak
Vancouver 13, B.C.
AMherst 1-6444

JOHNNY'S SHELL SERVICE
2nd and Main Street
Vancouver, B.C.
TRinity 6-0212 or 9-4311

LULU ISLAND MOTORS
Car. Westminster Hwy. and No. 3 Raad
Richmond, B.C.
CRestwood 8-2332

Shoes

CLOVERDALE SHOE STORE
Shoes far all the family
Reasonable prices
Cloverdale, B.C.

DALE'S SHOE STORE
Shoes far the whale family
927 Granville Street
Vancauver, B.C.
MUtual 1-5712

DUNBAR SHOE STORE LTD.
4305 Dunbar Street
Vancouver 8, B.C.
CAstle 8-8558

MAX'S SHOES LTD.
840 Granville Street
Vancauver, B.C.
MUtual 4-9725

TOBAN'S QUALITY SHOE STORES
120 West Hastings Street
Vancauver, B.C.
MUtual 5-5756

JOHN'S SHOE RE-NU
6545 Main Street
Vancauver, B.C.

Ski Equipment

PLETSCH & DOKKA
336 West Pender Street
Vancauver 3, B.C.
MUtual 1-2004

Sporting Goods

TAD'S SPORTING GOODS LTD.
1353 Sauth West Marine Drive
Vancauver 14, B.C.
AMherst 1-6540

WESTERN SPORTING GOODS
10th and Alma
Vancauver, B.C.
CAstle 4-5040

Stationery

KERRISDALE STATIONERY
2141 West 41st Avenue
Vancouver 13, B.C.
AMherst 1-8510

Stevedoring

CANADIAN STEVEDORING CO.
1285 Franklin Street
Vancauver 8, B.C.
HAstings 6700

Trucks

MAINLAND TRANSFER
94 West Pender Street
Vancauver 4, B.C.
MUtual 1-1311

Variety Stores

HANEY 5c TO $1.00 STORE
8th Avenue
Haney, B.C.

Wholesale Fish

SEAPORT CROWN FISH CO. LTD.
Foat of Campbell Avenue
Vancauver, B.C.
MUtual 4-4171

"OUTFITTERS OF CHAMPIONS"

GEORGE SPARLING LTD.

SPORTING GOODS

929 Granville Street

And now another store for your convenience at

PARK ROYAL—WEST VANCOUVER

A modern addition featuring all

our top "name brands."

★ ★ ★

YOUR EARLIEST VISIT
WILL BE APPRECIATED

★ ★ ★

OUR EMPLOYEES ARE ALL ACTIVE
PARTICIPANTS IN SPORTS—WHO KNOW
THEIR EQUIPMENT BECAUSE THEY
HAVE USED IT

Spools Lumber and Building Supplies Ltd.

EVERYTHING FOR THE BUILDER

5569 Victoria Drive
Vancouver, B.C.

Phone
FAirfax 1-9177 - 78 - 79

THEATRE EQUIPMENT SUPPLY CO.

AUDITORIUM SEATING

AND STAGE EQUIPMENT

SCHOOL DESKS - LABORATORY EQUIPMENT

2182 W. 12th Ave., Vancouver 9, B.C.

REgent 8-2421

Harry I. Howard

YOU CAN BE SURE OF THE FINEST TELEVISION,
RADIO, HI-FI, RECORDS and ELECTRIC APPLIANCES
and A COMPLETE LINE OF MODERN FURNITURE

Thomson & Page Ltd.

2914 SOUTH GRANVILLE
REgent 8-5144

" THE STORE THAT SERVICE BUILT "

What's everybody talking about today?

ONE THING YOU CAN BE SURE OF: it will be something fully reported in The Vancouver Sun whether it happened at the ends of the earth or right here in Vancouver. To know about whatever's talked about or thought about . . .

SEE IT IN THE SUN

VANCOUVER VENDING SERVICES LTD.

AND

PETER GRAHAM

OFFER CONGRATULATIONS TO

THE GRADUATES OF 1960

475 Howe St. MUtual 5-6581

COMPLIMENTS OF

VINCE McBRIDE LIMITED

2441 Granville at Broadway

FRIGIDAIRE APPLIANCES

R.C.A. VICTOR HI FI AND TELEVISION

Compliments of

WARNER PLUMBING & HEATING CO. LTD.

5580 S.E. MARINE DRIVE, S. BURNABY

HEmlock 3-2820

The man who's too busy to read his business paper is like the logger who's too busy to sharpen his axe.

Business papers published by WesTrade Publications are

DIESEL POWER AND EQUIPMENT

MOTOR CARRIER

THE WESTRADE TRAFFIC DIRECTORY

WESTRADE
WESTERN CANADA
PUBLICATIONS

1200 WEST PENDER STREET, VANCOUVER 1, CANADA

REVIEW

A late afternoon view of the Brothers' Residence and School taken from the entrance driveway.

Father D. Daly, S.J. with some members of the Sodality of Our Lady

The St. Martin's Glee Club entertained us with a fine program last November.

The photographer catches the Sodalists during their banquet last November.

Compliments of
Blaine Myers and Company Limited
and
Woodward Stores Limited.

Dave McCormick, local radio personality, was master of ceremonies at two successful social evenings.

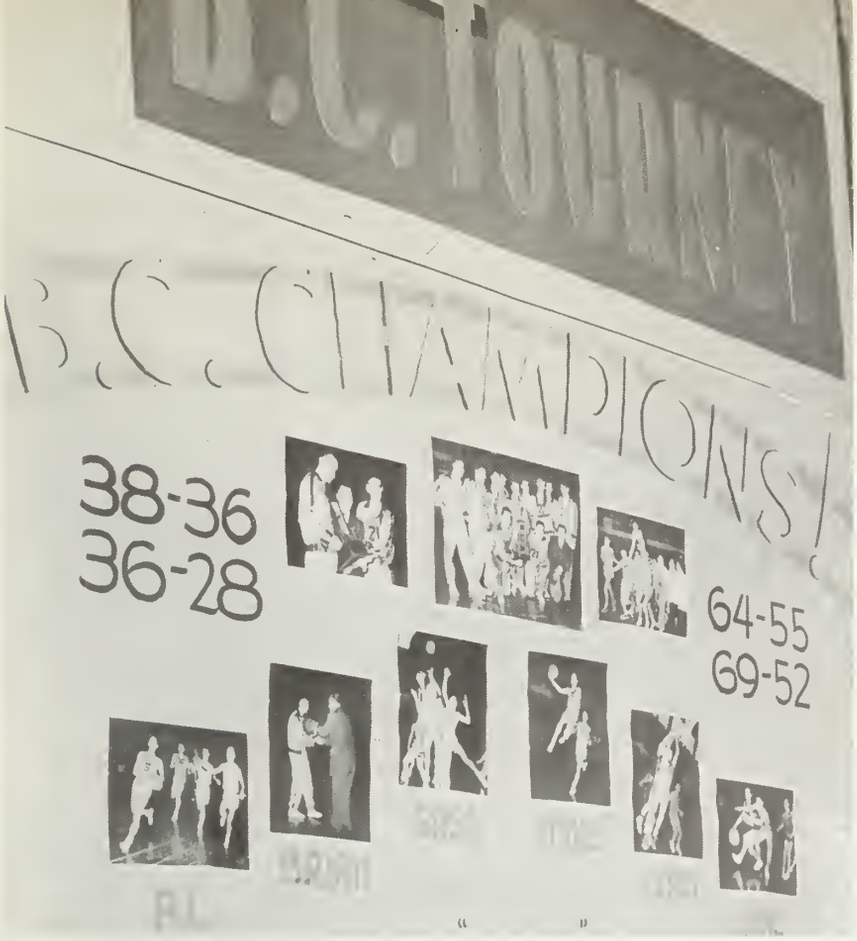

This striking sign confranted the students last March during Taurnament Week.

An accardianist, Jackie Baurne, entertains the guests at the Basketball Victary Banquet.

Mr. Ken Wright, farmer caach at V.C., made a few remarks at the banquet after letters had been presented.

Camera Dadgers: **FIRST ROW:** Jahn Perchesan, Timathy Mylett, Gregary Smallenberg. **SECOND ROW:** David Braadbent, Richard Spilker, Babby Mackin, Rager Lard. **THIRD ROW:** Michael Murisan, Keith Hutchinsan, Bill Lewis, Henry Mackin, Ken Campbell.

Compliments of the Holy Name Society and the Catholic Women's league of Sts. Peter and Paul Parish.

Perhaps ane af the reasans why V.C. wan the taurnament—aur mid-seasan cantest with the tap-notch Harlem Aces.

CONGRATULATIONS AND GOOD LUCK
TO THE GRADUATING CLASS OF '60

JACK WHALEN

WHALEN INSURANCE LIMITED

VANCOUVER WHITE HORSE EDMONTON

MAKERS OF THE FINEST CAKES
FOR OVER 25 YEARS

MRS. WILLMAN'S CAKE SHOP LTD.

4141 LOUGHEED HIGHWAY
BURNABY, B.C.
PHONE CY 9-3451

Traditions *that live*

Strong and honourable traditions provide the foundation of firm training in leadership expressed today in the motto of the three Canadian Services Colleges: Truth-Duty-Valour. Allied to the prestige of the past is a university degree education given by these colleges to the officer-cadets of Canada's armed forces. Carefully selected high school graduates are trained for challenging professional careers as officers in the Navy, Army or Air force, for the responsibility of holding the Queen's Commission.

to serve the Future

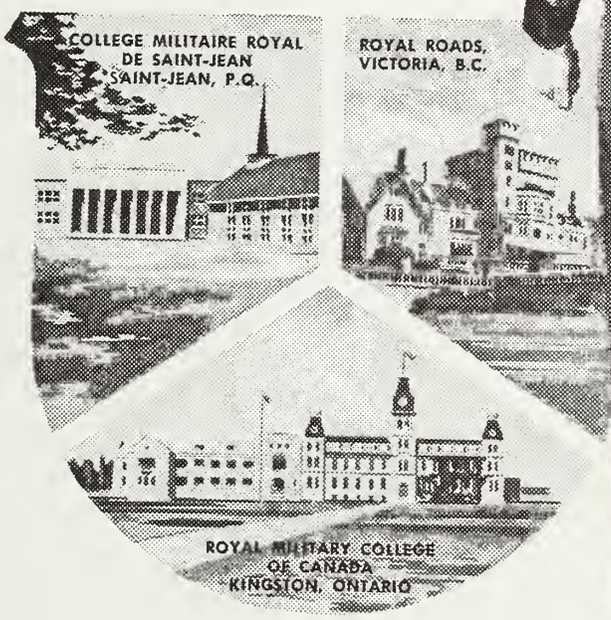

Through the Regular Officer Training Plan (ROTP) the Department of National Defence will sponsor a limited number of qualified high school graduates to obtain a university degree education, either at the Canadian Services Colleges or at designated Canadian universities. Full details of this sponsored education can be obtained without obligation from your nearest Armed Forces Recruiting Centre, or by mailing this coupon now.

'Closing date for candidates applying for 1960 fall classes is 1 July 1960'.

Director ROTP TS-60-3HSA
NDHQ, OTTAWA, Canada

Please send to me full information on the Regular Officer Training Plan

Name .....

Address .....

City/Town .....Prov.....

Age .....Education.....

Service Choice Navy ☐ Army ☐ Air Force ☐

ADVERTISERS INDEX

A & B Building Supplies 112
A & C Grocery Co. Ltd. 102
A & M Sawmill Ltd. 118
Abbotsford Wood & Coal Co. Ltd. 136
Admiral Hotel 136
Agnes' Dressmaking Shop 112
Airline Limousines Ltd. 131
Airport Barbershop 96
O. B. Allan Ltd. 108
C. E. (Bill) Allen, C.L.V. 146
Alpine Sportswear 130
Andy's Jeweller 140
Anglo-Canadian Timber Products 112
Joe Archambault Ltd. 100
B.C. Coast Vegetable Co-Op 98
B.C. Door Co. Ltd. 102
B.C. Electric Co. Ltd. 98
B.C. Estates Ltd. 102
B.C. Sash & Door Co. Ltd. 102
Bader's Dutch Bakeries 103
Bamboo Terrace 96
Banco Finance Co. Ltd. 130
Bank of Montreal (Kerr.) 96
Bank of Nova Scotia 96
Barber-Ellis of Vancouver 114
Barry's Trophies 122
Bayview Meat Market 140
The Beachcomber & Steak House 99
The Beauty Isle 124
Begg Motor Co. Ltd. 103
Belkin Paper Box Ltd. 114
W. H. Bell Real Estate 118
Bell & Mitchell Ltd. 146
Biggin Prescriptions 114
Henry Birks & Sons (B.C.) Ltd. 122
Blue Line Sporting Goods Ltd. 122
Boomer Drugs Ltd. 130
Boultbee, Sweet & Co. Ltd. 146
Briteway Cleaners Ltd. 100
Broadway Refrigeration 106
Brown Bros. Motors 109
Burleigh & Partners, Ltd. 108
Burrows Cleaners 130
Byrnes Typewriters, Ltd. 122
Col-Van Accessories, Ltd. 107
The Canada Paint Co. Ltd. 140
Canadian Bank of Commerce 124
Canadian Bank of Commerce (Regional Office) 107
Canadian Marconi Company 146
Canadian Pacific Airlines 104
Canadian Stevedoring Co. Ltd. 146
Canadian Warren Pink Ltd. 118
Edith A. Carrathers 140
Irene Carter 146
Circle Furniture & Appliances 136
Clinton's Men's Wear Ltd. 109, 140
Claverdale Shoe Store 146
Coca-Cola Ltd. 112
Collingwood Drug Stores Ltd. 113
Collins & Collins 100
Colonial House 106
Colonial Theatre 122
Columbia Radio & Electric Ltd. 130
Consolidated Typewriters Ltd. 122
Continental Casualty Company 113
Continental Hotel Ltd. 106
Crawford & Co. Ltd. 140
Crescent Cafe 124
Croquet's Grocery 136
Thomas D. Curley Co. 116
Customcolor 114
Dairyland 116
Dale's Shoe Store 146
Davidson & Everett 140
Deacon's Service 118
Dean Bros. Collision Repairs Ltd. 100
J. W. Devitt Ltd. 122
Dietrich-Collins Equipment Ltd. 112
Ding Ho Drive In 117
Dominion Rubber Company Ltd. 117
Donner's 136
Dunbar Lumber & Supply Ltd. 124
Dunbar Pharmacy 130
Dunbar Shoe Store Ltd. 146
Eastman Photographic Materials Ltd. 119
Edelweiss Credit Union 124
Eldridge Drugs 130
Ellams Pharmacy Ltd. 130
Elm Park Service 146
Folk's I.G.A. Foodliner 136
The Fathers of Mercy 119
Fawcett Appliances 130
F & F Equipment Ltd. 124
Fletcher Lumber Ltd. 124
Finn's of Kerrisdale 100
Floorcraft Limited 102
Forsythe Drugs 130
Alex Fraser Galleries 124
Ross A. Fraser Agencies Ltd. 124
French Hand Laundry 122
Galbraith and Sulley Ltd. 112
S. Gaylie Construction Ltd. 100
C. S. Gee 136
General Mutual Fund Ltd. 140
General Sales Syndicate 123
Georgian Towers Hotel Ltd. 125
E. B. Gibbons Co. Ltd. 106
Gibbs Tool and Stamping Works Ltd. 106
Giroday Sawmills Ltd. 118
Gleeson's Drug Store 130
Genwood Service Ltd. 146
G.M.C. and Bedford Trucks 122
Goundry's Service 146
Ground Observer Corps 100
Hamilton Harvey and Sons Ltd. 100
Hammond Equipment Ltd. 102
Haney 5c to $1.00 Store Ltd. 146
Hankin and Struch Furniture Ltd. 126
L. C. Harris Cedar Ltd. 112
Heather Jewellers 140
Hi Fi Sales Ltd. 146
Hodgson-Walsh Wood Products B.C. 112
Hollyburn Bakery Ltd. 125
Homewood Marine Ltd. 130
Haney Cream Donuts Ltd. 130
J. B. Hay Produce 136
Hugh and McKinnon Ltd. 108
Hycroft Barber Shop 124
I.G.A. Super Market 136
Imperial Investment Corp. Ltd. 126
Ingram & Bell Ltd. 140
Insulation Industries (B.C.) Ltd. 108
Inter-City Building Supplies Ltd. 124
International Harvester Co. Ltd. 122
Invermay Hotel 106
George Jackson Ltd. 112
Jackson Sheet Metal & Roofing Co. Ltd. 106
Ja-Bee Aluminum Products 124
Johnny's Shell Service 146
John's Shoe-Re-Nu 146
Jordene's Dress Shop 140
Julius Beauty Salon 96
Kamloops Motor Hotel 108
Kearney Funeral Directors 106
Kendall's House of Beauty 96
Kennedy Bros. Drug Stores Ltd. 114
Kerrisdale Book Nook 96
Kerrisdale Bootery 118
Kerrisdale Bowladrome 124
Kerrisdale Hardware Ltd. 106
Kerrisdale Heating & Sheet Metal Works Ltd. 136
Kerrisdale Hobbies 124
Kerrisdale Lockers Ltd. 136
Kerrisdale Lumber Co. Ltd. 112
Kerrisdale Stationery 146
Keystone Business Forms Ltd. 122
Mack Kirk Roofing Co. Ltd. 118
Knight's Bakery 127
Kootenay Hotel 108
Kraft Foods Ltd. 102
L & S Insurance Agencies 140
Lafarge Cement 130
Lawson Oates Motors Ltd. 96
E. A. Lee 100, 127
Reinhold Leest 142
W. R. Legg Construction 100
Lochdale Transfer & Building Supplies 96
Lulu Island Motors 146
Lulu Island Water Gardens 106
Vince McBride Ltd. 150
Warren McCuish 140
MacDonald's Prescriptions Ltd. 114
MacKenzie Drugs 130
McKernan's 5c - $1.00 Variety 122
McLaren Electric Ltd. 130
Alfred W. McLeod Ltd. 118
M. G. Builders Ltd. 124
M.G.M. Restaurants 102
Mac's Market 136
Magee Grocery Ltd. 136
The W. H. Malkin Co. Ltd. 132
Mainland Transfer 146
Marpole Equipment Ltd. 140
Marpole Transfer 124
Marshall Pontiac Buick Ltd. 96
Max's Shoes Ltd. 146
Mayfair Hat Shoppe 136
Mayhew Sherwood Flowers Ltd. 130
Mercedes-Benz Distributors 134
Monsanto Canada Ltd. 114
R. L. Moore & Keating 108
Moray Hosiery & Lingerie 112
Morton & Gale Radio Ltd. 146
Mt. Seymour Caterers 134
Natural Resources Syndicate Ltd. 114
Nelson Bros. Fisheries Ltd. 135
Nightingale Pharmacy 130
Oblates of Mary Immaculate 97
O'Brien Advertising Ltd. 135
O'Grady Drug Store 130
O'Hanlon Paving Ltd. 137
Orange Crush Limited 114
Ornamental Bronze Co. Ltd. 114
Osborne's Dry Goods 130
Owen's Meat Market 114, 140
Owl Drug Co. Ltd. 114, 130
Pacific Cable Vision 137
Pacific Cleaners 130
Pacific Meats 114
Patterson's Florist 136
Pease Van & Storage Co. Ltd. 124
Pemberton Barbers 124
Perfect Auto Body Shop 140
Pierre Paris & Sons Ltd. 141
Pitman Business College Ltd. 118
Pletsch & Dokka 146
Prescription Optical 141
Quinn's Kerrisdale Drug Store Ltd. 130
Radio Service Engineers 142
Raoul Rabillard, Landscape Architect 140
Read Bros. & Co. Ltd. 108
Reliable Plumbing Repairs 140
Riverdale Lumber 96
Rockgas Propane Ltd. 106
Rod's Building Supplies Ltd. 124
Roma's Ladies' Wear 140
Rosco Metal Products (B.C.) Ltd. 136
Rassa Jewellers 112
Royal Trust Co. 108
Saba Bros. Ltd. 112
Arthur Sanderson & Sons Ltd. 108
Save-On Meat Market 114
Scott-Bathgate Ltd. 100
William Scott & Company 118
Seaport Crown Fish Co. Ltd. 146
Shanahan's Ltd. 140
Shell Oil Co. of Canada Ltd. 146
Simmonds Canada Saw Co. Ltd. 140
Simmons & McBride Ltd. 106
The J & W Sims Co. 130
Slade & Stewart Ltd. 102
South Cariboo Sales Ltd. 112
Sparkle Cleaners 100
George Sparling Ltd. 147
Speiser Fur Ltd. 136
Spaals Lumber & Building Supply Ltd. 148
Stafford Foods Ltd. 102
Stevenson Heating Ltd. 136
Stradiatti Brothers Ltd. 100
Strathcona Floral Co. Ltd. 102
Stubby Products Ltd. 118
Sunnyside Hotel 108
Sweeney Cooperage Ltd. 96
Tad's Sporting Goods 146
Tech Pharmacy Ltd. 130
Theatre Equipment Supply Co. 148
Thomson & Page Ltd. 149
Taban's Quality Shoe Stores 146
Tools & Equipment 102
Tower Sales Ltd. 100
Town & Country 136
Tri-Graphic Engravers Ltd. 102
Tri-Service 156
True Value Market 136
Tudor English Shop 140
Vancouver Adjustment Bureau Ltd. 124
Vancouver Electric Boxes Ltd. 106
Vancouver Stock Exchange 140
The Vancouver Sun 149
Vancouver Vending Services Ltd. 150
Van Hobbies 136
Vague Flower Shop 136
Wallin's Glass Co. Ltd. 136
Warner Plumbing & Heating Co. Ltd. 151
Western Music Co. Ltd. 140
Western Sporting Goods 146
Westrode Publications 151
Whalen Insurance Ltd. 154
White Spot Service Ltd. 124
The Williams Piano House Ltd. 118
Mrs. Willmon's Coke Shop 154
Wood's Flower Shop 136
Yale Hotel 108
Yellow Cab Co. Ltd. 155
Your Oil Burner Service 114
Zephyr Motors 96

VANCOUVER COLLEGE • VANCOUVER, B.C.